STATE LIBRARY OF PENNSYLVANIA
3 0144 00413603 2

PY
S6844.1
1904

STATE LIBRARY OF PENNSYLVANIA
1745

Digitized by the Internet Archive
in 2016

https://archive.org/details/reportoftrustees00penn_6

U.S. Steamer Michigan

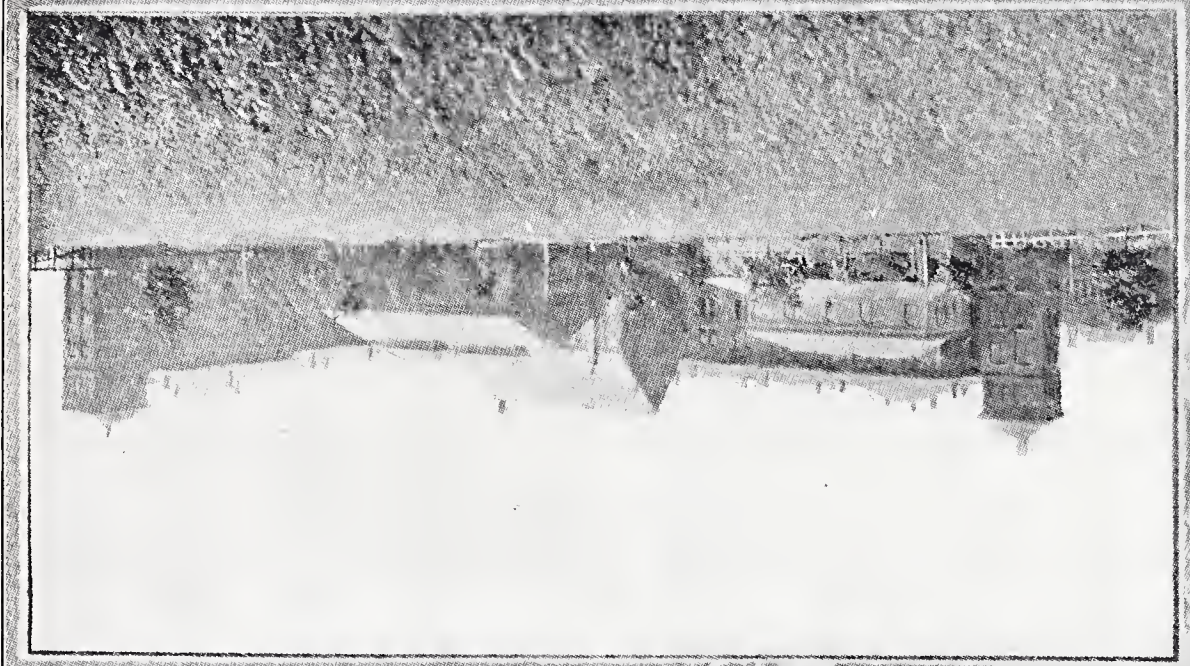

Sailor's Home Rear View

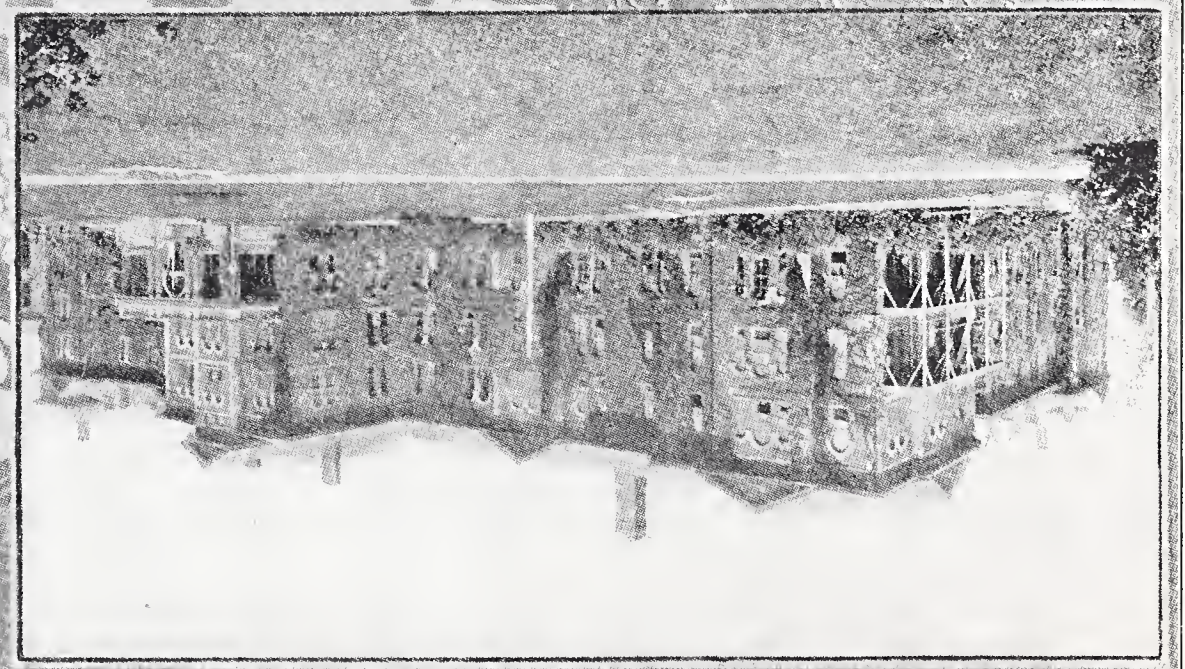

Soldiers Home Front View

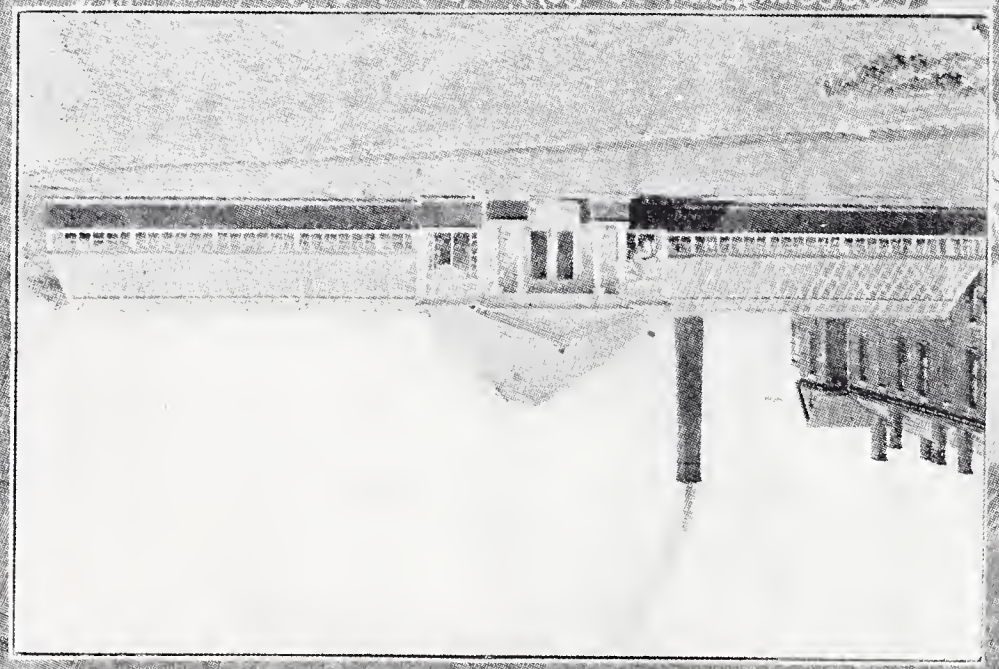

Conservatory at Soldiers and Sailors Home

REPORT OF THE TRUSTEES

OF THE

PENNSYLVANIA

SOLDIERS' AND SAILORS' HOME

AT ERIE,

FOR THE TWO YEARS ENDING MAY 31, 1904.

WM. STANLEY RAY,
STATE PRINTER OF PENNSYLVANIA,
1904.

PY S6844.1 1904

74961

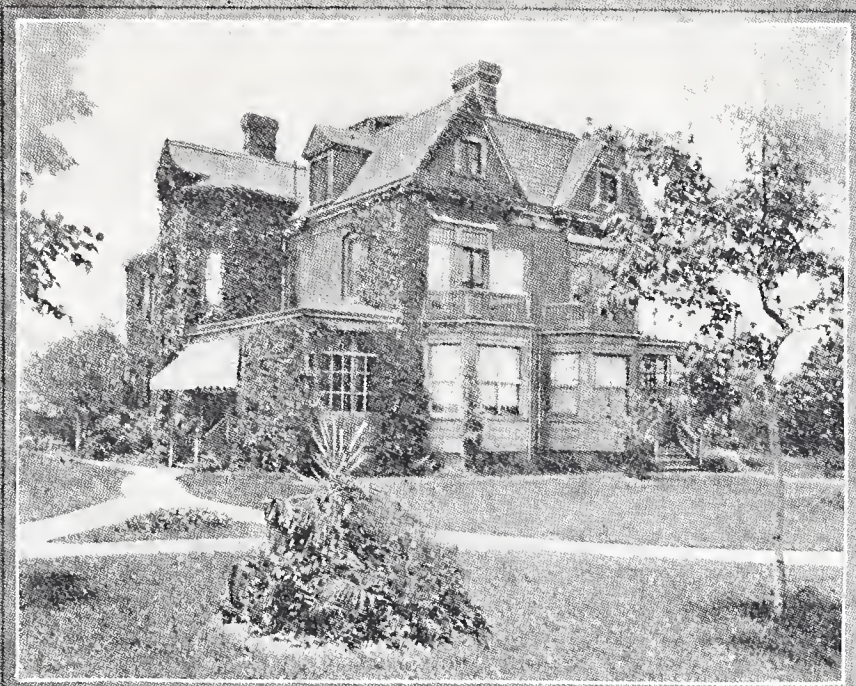

Commander's Residence Soldier's Home

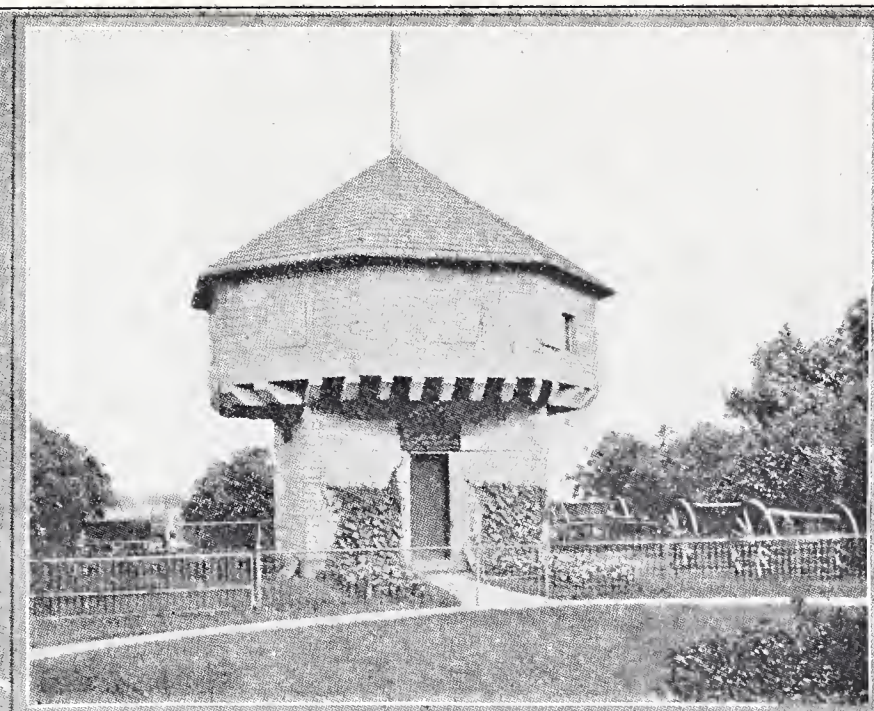

Anthony Wayne Block House Soldier's Home

Soldier's Home Cemetery

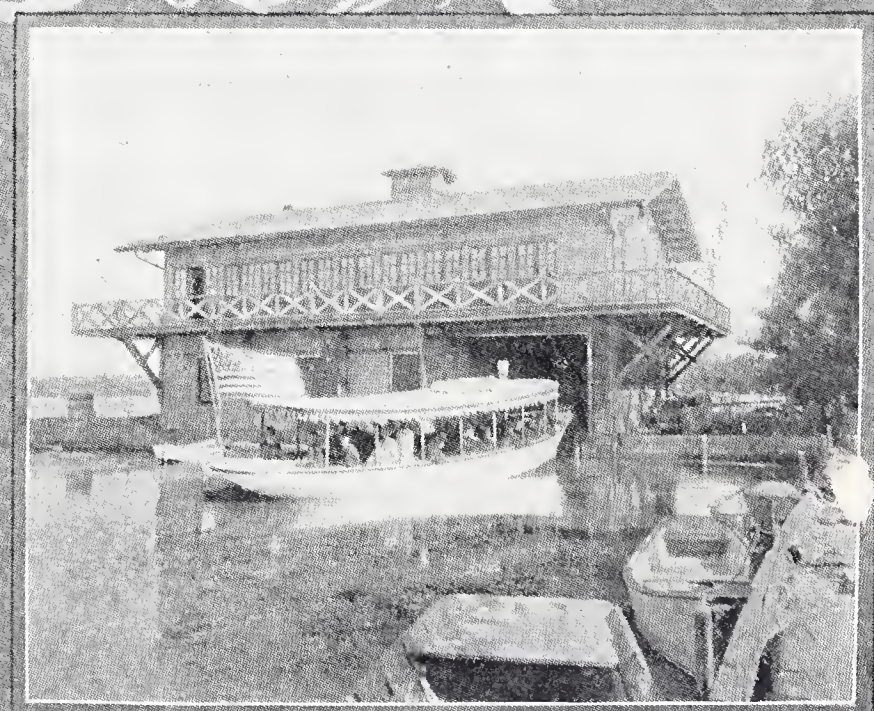

Soldier's Home Boat House

REPORT

OF THE

BOARD OF TRUSTEES

OF THE

Pennsylvania Soldiers' and Sailors' Home,

For the Two Years Ending May 31, 1904.

To the Senate and House of Representatives of the Commonwealth of Pennsylvania:

In compliance with the requirements of Section 7, of the Act of Assembly, approved June 3, 1885, the Board of Trustees of the Pennsylvania Soldiers' and Sailors' Home, have the honor to submit the following report for the two fiscal years ending May 31, 1904.

Herewith is a statement in detail of all moneys received and expended by General Louis Wagner, Treasurer of the Board, during the period embraced in this report.

The accounts of the Treasurer have been audited by expert licensed accountants, found correct, and been duly certified to.

Submitted herewith are the reports of the officers of the Home relating to the administration of the affairs of the Institution, which will be found to be very complete, and to contain interesting statistical information.

The General Assembly appropriated the sum of one hundred and ten thousand dollars ($110,000), for the maintenance of the Home, for the two fiscal years ending May 31, 1905. (See Act of Assembly, approved May 13, 1903, P. L. Page 374). In addition to this appropriation the Treasurer of the Board of Trustees receives from the United States Government, through the Board of Managers of the National Homes for Disabled Volunteer Soldiers, a sum equal to one half the per capita cost per annum of maintenance, provided the sums to be paid by the United States shall not exceed one hundred dollars per capita, per annum.

On March 1, 1904, the Board were very reluctantly compelled to accept the resignation of Colonel R. S. Collum (U. S. Marine Corps, retired) as Commander. Colonel Collum had discharged the duties of Commander with rare ability and tact, but owing to failing health he was unable to continue in the position. The vacancy was filled by the selection of General N. J. Maxwell (late of the 100th Regiment, Pennsylvania Volunteer Infantry), and for many years Adjutant of the Home. Captain Sylvester H. Martin (late 88th Regiment, Pennsylvania Volunteer Infantry) was selected as Adjutant. Major W. W. Tyson (late 45th Regiment Pennsylvania Volunteer Infantry), who filled the position of Commander, from the organization of the Home, in 1886, until October 26, 1899, when he was relieved at his own request on account of physical disability, and selected as Quartermaster, continues to fill this important position in a most satisfactory manner. Dr. S. F. Chapin (late Surgeon 139th Regiment, Pennsylvania Volunteer Infantry), assumed the duties of Surgeon of the Home on October 1, 1889, and has served continuously as such since that time, and in a very acceptable manner.

The Act of Congress approved April 28, 1904, (33 Stat., 504) will render necessary some important changes in the regulation as to members who are pensioners. The Act of Congress provides as follows:

> "State or Territorial Homes for disabled soldiers and sailors. For continuing aid to State or Territorial homes for the support of disabled volunteer soldiers, in conformity with the Act approved August twenty-seventh, eighteen hundred and eighty-eight, including all classes of soldiers admissible to the National Home for Disabled Volunteer Soldiers, nine hundred and fifty thousand dollars: Provided, That no part of this appropriation shall be apportioned to any State or Territorial Home until its laws, rules, or regulations respecting the pensions of its inmates be made to conform to the provisions of section four of an Act approved March third, eighteen hundred and eighty-three, entitled "An Act prescribing regulations for the Soldiers' Home, located at Washington, in the District of Columbia, and for other purposes;' but the above proviso shall not apply to any State or Territorial Home into which the wives or widows of soldiers are admitted and maintained: And provided further, that no part of this appropriation shall be apportioned to any State or Territorial Home that maintains a bar or canteen where intoxicating liquors are sold."

The provisions of the Act cited above are as follows:

> "The pensions of all who now are or shall hereafter become inmates of the Home, except such as shall be assigned as aforesaid, shall be paid to the Treasurer of the Home. The money thus derived shall not become a part of the funds of the Home, but shall be held by the Treasurer in trust for the pensioner to whom it would otherwise have been paid and such part of it as shall not sooner have been paid to him shall be paid to him on his discharge from the institution.

Lake Front & Flat at Soldiers Home.

Floral Boat S & S Home.

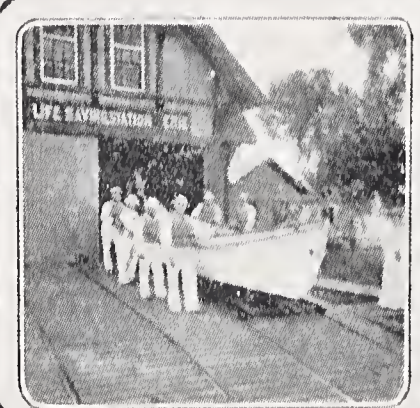

Life Saving Station Erie.

Wayne Monument Park, Soldiers Home.

"The board of commissioners may from time to time pay over to any inmate such part of his pension money as they think best for his interest and consistent with the discipline and good order of the Home, but such pensioner shall not be entitled to demand or have the same so long as he remains an inmate of the Home.

"In case of the death of any pensioner, any pension money due him and remaining in the hands of the treasurer shall be paid to his legal heirs, if demand is made within three years; otherwise the same shall escheat to the Home."

The Board of Managers of the National Homes for Disabled Volunteer Soldiers will no doubt formulate and promulgate the necessary rules and regulations to apply the provisions of the Act of Congress to the several State Homes.

The appropriation made by the State and the General Government is being carefully and with due economy applied in caring for the deserving and disabled veteran soldiers and sailors, who are provided with the comforts of a home in their declining years and in their infirmity, a kindness and consideration which they duly appreciate and enjoy. The Home is a credit to the generosity of the Commonwealth, and the Board of Trustees feel that they but express the sentiment of the members of the Home, and the surviving soldiers and sailors whose comrades and shipmates are the beneficiaries of the Institution in conveying to the General Assembly of the Commonwealth, their thanks for the liberal provision they have so patriotically made for the support of the Institution.

During the period embraced in this report the following moneys have been received from the United States Government on account of maintenance:

June 28, 1902,	$10,888 46
August 19, 1902,	6,490 11
October 28, 1902,	9,835 89
January 23, 1903,	10,111 82
April 2, 1903,	3,504 74
April 25, 1903,	10,849 05
August 28, 1903,	6,638 10
October 28, 1903,	10,121 44
February 9, 1904,	10,660 03
April 23, 1904,	3,319 07
April 25, 1904,	11,795 62
	$94,214 33
Amount previously received (see report for two years ending May 31, 1902),	484,491 83
Total amount received from United States Government since the opening of the Home,	$578,706 16

Herewith is a statement of the receipts and expenditures:

First.—Of the Commission to locate the Home.

Second.—For building, furnishing and fitting up the Home.

Third.—Maintenance account from the opening of the Home on February 22, 1886, to May 31, 1902.

RECEIPTS.

For expenses of Commission locating Home:

Appropriation, Section 9, Act of Assembly approved June 3, 1885,		$1,500 00

(Note: Of this amount $17.63 unexpended balance was returned to State Treasurer (see statement of disbursements).

For building, furnishing and fitting up Home:

Appropriation, Section 9, Act of Assembly, approved June 3, 1885,		30,000 00
Rebate from Pennsylvania Railroad Company,	$20 00	
Contribution from Department of Pennsylvania, G. A. R., for flags and flagstaff,	250 00	
Interest on deposits,	211 58	
		481 58

(Note: This amount was expended in preparing and improving building (Marine Hospital, Erie, Pa.) and furnishing same.

Maintenance account, including appropriations for additional buildings and permanent improvements:

On February 22, 1886, the Commission transferred the building to the Board of Trustees, and, under Act approved June 3, 1885, the sum of $30,000 was appropriated for the year ending June 1, 1886, and $40,000 for the year ending June 1, 1887,		70,000 00
Interest on deposits,	$533 07	
Sale of iron, tallow, etc.,	55 55	
John Wanamaker, refunded,	66 51	
		655 13
Received from State Treasurer for year ending May 31, 1888,		50,000 00

Interest on deposits, ...	$804 23	
Transportation furnished members on furlough, ...	40 56	
Sale of sundry articles, ...	69 42	
		$914 21
Received from State Treasurer for year ending May 31, 1889, ...		63,700 00
Interest on deposits, ...	$1,389 68	
Sale of sundry articles, ...	44 28	
Sale of horse and cow, ...	50 00	
From members, donated, ...	24 23	
		1,508 19
Received from State Treasurer for year ending May 31, 1890, ...		74,800 00
Interest on deposits, ...	$1,347 53	
Sale of cows, hogs, etc., ...	204 97	
Transportation furnished members on furlough, ...	197 01	
From sundry other sources, ...	30 00	
		1,779 51
Received from State Treasurer for year ending May 31, 1891, ...		87,500 00
Interest on deposits, ...	$974 36	
Sale of live stock, etc., ...	179 51	
From sundry other sources, ...	43 00	
Transportation furnished members on furlough, ...	333 93	
		1,530 80
Received from State Treasurer for year ending May 31, 1892, ...		57,500 00
Interest on deposit, ...	$980 01	
Sale of live stock, etc., ...	145 39	
From sundry other sources, ...	48 58	
Transportation furnished members on furlough, ...	270 11	
		1,444 09
Received from State Treasurer for year ending May 31, 1893, ...		87,500 00
Interest on deposits, ...	$1,039 02	
Sale of live stock, etc., ...	170 57	
From sundry other sources, ...	42 03	
Transportation furnished members on furlough, ...	162 57	

Transfer from special fund to maintenance account,	389 49	
		1,803 68
Received from State Treasurer for year ending May 31, 1894,		61,000 00
Interest on deposits,	$581 16	
Sale of live stock, etc.,	133 85	
From sundry other sources,	13 05	
Transportation furnished members on furlough,	191 05	
Transfer from pension fund to maintenance account,	4,563 57	
		5,482 68
Received from State Treasurer for year ending May 31, 1895,		92,124 54
Interest on deposits,	$738 22	
Sale of live stock, etc.,	49 00	
From sundry other sources,	126 53	
Transportation furnished members on furlough,	184 58	
		1,098 33
Received from State Treasurer during year ending May 31, 1895, to be expended for permanent improvements, as per appropriation approved June 2, 1893,		20,000 00
Received from State Treasurer for year ending May 31, 1896,		95,000 00
Interest on deposits,	$192 13	
Sale of live stock, etc.,	60 00	
From sundry other sources,	134 43	
Transportation furnished members on furlough,	163 83	
Transferred from Pension Fund to maintenance account,	11,176 44	
On account of maintenance of David Parker,	331 79	
Left to Home by will of Henry Frink,	20 63	
Left to Home by will of F. Anton Boethe,	37 10	
Money of John H. Phinney, deceased,	75 84	
		12,192 19
Received from State Treasurer during year ending May 31, 1897,		65,625 00

From United States Government during year ending May 31, 1897,		39,028 51
Interest on deposits,	$331 07	
Sale of live stock, etc.,	296 00	
From sundry other sources,	142 17	
Transportation furnished members on furlough,	150 75	
On account maintenance of G. J. Abel,	956 59	
On account maintenance of John A. J. Smiley,	6 33	
		1,882 91
Received from State Treasurer during year ending May 31, 1898,		95,000 00
From United States Government during year ending May 31, 1898,		9,967 25
Interest on deposits,	$259 78	
Sale of live stock, etc.,	151 25	
From sundry other sources,	190 80	
Transportation furnished members on furlough,	130 42	
Insurance on launch "Comrade" burned,	1,535 85	
On account of maintenance William E. Moses,	27 23	
On account of maintenance Wm. Manning,	174 30	
Will of John S. Kelly,	206 90	
Overcharge on coal,	418 33	
On account of maintenance Wm. Rechter,	296 00	
On account of maintenance Peter Hayward,	128 82	
		3,519 68
Received from State Treasurer during the year ending May 31, 1899,		35,500 00
Received from U. S. Government during year ending May 31, 1899,		36,951 61
Interest on deposits,	$277 42	
Sale of live stock,	149 00	
Sale of marine boiler and fixtures,	125 00	
Transportation furnished members on furlough,	221 74	
Refund of freight by A. Thomas & Co.,	1 95	

On account maintenance Wm. Cossett, lunatic, per Louis Wagner, committee,	$482 28	
On account maintenance H. C. Alleman, per Louis Wagner, committee,	974 00	
Reimbursing for cost, H. C. Alleman estate,	22 25	
Money of Jno. Craig, deceased,	38	
From Louis Wagner, committee,	40 00	
Balance Volunteer Refreshment Saloon Fund to maintenance account,	359 95	
From sundry sources,	53 63	
		$2,707 60
Received from State Treasurer during the year ending May 31, 1900,		49,109 22
Received from U. S. Government during year ending May 31, 1900,		38,539 08
From interest on deposits,	$177 64	
Sale of live stock,	86 00	
Sale of empty barrels,	85 63	
Sale of scrap brass, copper and iron,	221 22	
Sale of iron rails,	48 40	
Transportation to members on furlough,	265 13	
Account maintenance, Bassett Duval,	49 51	
Account Maintenance, David W. Parker,	92 01	
Account maintenance, Wm. Cossett,	92 01	
Account maintenance, David P. Kerr,	92 01	
Account maintenance, Richard Green,	49 42	
Account maintenance, Arthur Evans,	18 50	
Overcharge in Quartermaster's transportation account,	11 73	
From Jno. Doll, overcharge,	3 33	
From W. W. Tyson, pension schedule,	15 40	
Money due, not taken by J. Randall and J. Duffy,	4 80	
Money due John F. Bonney, deceased,	3 00	
From error in March pay roll,	5 61	
From sundry sources,	116 04	
		1,437 39
Total receipts from all sources to May 31, 1900,		$1,198,783 18

Receipts for Year Ending May 31, 1901.

Received from State Treasurer during year ending May 31, 1901,		$34,500 00
Received from U. S. Government during year ending May 31, 1901,		27,685 88
Interest on deposits,	$265 67	
From sales of live stock,	190 00	
From sales of empty barrels,	89 65	
From sales of rags and paper,	50 66	
From sales of scrap iron and brass,	66 26	
From sales of carpet rags,	11 62	
From sales of skins and grease,	25 46	
From sales of sundry articles,	15 00	
From refund from Anchor Line,	6 60	
From R. S. Collum, Comd'r,	3 34	
From Jno. Scarlett, rebate for deficiency, in weight of beans,	24 96	
From Louis Wagner, Committee on Maintenance of—		
David P. Kerr,	96 72	
William Cossett,	279 58	
David W. Parker,	96 72	
From L. C. Carrier, Committee on Account of Maintenance of—		
Arthur Evans,	37 03	
From Thos. J. Stewart, Secretary, on account of transportation furnished members to return from furlough, and paid for by members receiving same,	182 10	
Transferred from pension fund to maintenance account,	7,000 00	
		$8,441 37

Receipts for Year Ending May 31, 1902.

Received from State Treasurer during year ending May 31, 1902,		$55,987 46
Received from United States Government during year ending May 31, 1902,		43,915 98
Transferred from pension account to maintenance account,	$2,500 00	
Interest on deposits,	205 27	
From sales of live stock,	192 00	

From sales of empty barrels, ...	94 50	
From sales of rags and paper, ...	85 29	
From sales of scrap iron and brass, ...	19 79	
From sales of carpet rags, ...	1 00	
From sales of crockery, ...	5 00	
From redemption of revenue stamps, ...	11 88	
From Satterman & Austin, overpayment on September bill, ...	2 91	
From U. S. Government, account burial of John Giblin, ...	20 80	
Received from Louis Wagner, Committee on Account of Maintenance of—		
David P. Kerr, ...	160 00	
William Cossett, ...	88 80	
David W. Parker, ...	40 00	
From Thos. J. Stewart, Secretary, on account of transportation furnished members to return from furlough, and paid for by members receiving same,	100 44	
		3,527 68

Receipts for Year Ending May 31, 1903.

Received from State Treasurer during year ending May 31, 1903, ...		$50,000 00
Received from U. S. Government during year ending May 31, 1903, ...		51,680 07
Received from special pension fund, account for three vouchers paid in error from maintenance account, ...	$660 90	
Interest on deposits, ...	283 45	
From sales of live stock, ...	147 00	
From sales of empty barrels, ...	91 05	
From sales of rags and paper, ...	84 04	
From sales of scrap iron, ...	20 70	
From sale of old carpet, ...	17 35	
From U. S. Government account of burial of Robt. H. Lattimore, ...	85 20	
From L. S. & M. S. Railway account breakage, ...	3 00	
Received from Louis Wagner, Committee account of maintenance of—		
David P. Kerr, ...	96 00	

William Cossett, ...	72 00	
David W. Parker, ...	24 00	
Received from Thos. J. Stewart, Secre- on account of transportation furnished members to return from furlough, and for readmission and paid for by members receiving same, ...	110 36	
		1,695 05

Receipts for Year Ending May 31, 1904.

Received from State Treasurer during year ending May 31, 1904, ...		$55,000 00
Received from U. S. Government during year ending May 31, 1904, ...		42,534 26
Interest on deposits, ...	$335 95	
From sales of live stock, ...	256 00	
From sales of empty barrels, ...	87 90	
From sales of rags and paper, ...	107 38	
From sales of scrap iron, ...	1 82	
From sales of old blankets, ...	1 50	
From Pennsylvania Railroad Company refund on ticket, ...	5 25	
T. H. Vanneman Son & Co., goods returned, ...	50 00	
Received from Louis Wagner, Committee on account of maintenance of—		
David P. Kerr, ...	24 00	
William Cossett, ...	72 00	
David W. Parker, ...	96 00	
Received from Thos. J. Stewart, Secretary, on account of transportation furnished members to return from furlough, and on readmission and paid for by members receiving same, ...	78 18	
		1,115 98
Total receipts from all sources to May 31, 1904,		$1,574,866 91

DISBURSEMENTS.

Expended on account of locating Home,	$1,428 37	
Returned to State Treasurer unexpended, ...	17 63	
		$1,500 00

Expended in preparing building and furnishing and fitting up Home, as per detailed statement, ...	$30,481 58
Expended for additional buildings and permanent improvements for year ending May 31, 1888, ...	8,116 92
Expended for permanent improvements year ending May 31, 1895, ...	20,000 00
Surplus funds in hands of Treasurer refunded to State Treasury in 1895, ...	44,509 70
Surplus funds in hands of Treasurer refunded to State Treasury in 1896, ...	2,821 29
	$107,429 59

Disbursements for Maintenance Account.

Maintenance from opening to June 1, 1886, ...	$13,423 95
Maintenance for year ending May 31, 1887, ...	51,757 70
Maintenance for year ending May 31, 1888, ...	34,790 69
Maintenance for year ending May 31, 1889, ...	48,417 25
Maintenance for year ending May 31, 1890, ...	73,109 11
Maintenance for year ending May 31, 1891, ...	82,533 30
Maintenance for year ending May 31, 1892, ...	72,367 79
Maintenance for year ending May 31, 1893, ...	71,609 20
Maintenance for year ending May 31, 1894, ...	73,482 62
Maintenance for year ending May 31, 1895, ...	83,401 54
Maintenance for year ending May 31, 1896, ...	106,784 91
Maintenance for year ending May 31, 1897, ...	102,227 09
Maintenance for year ending May 31, 1898, ...	89,376 60
Maintenance for year ending May 31, 1899, ...	86,796 84
Maintenance for year ending May 31, 1900, ...	82,341 26
Maintenance for year ending May 31, 1901, ...	88,948 13
Maintenance for year ending May 31, 1902, ...	102,310 96
Maintenance for year ending May 31, 1903, ...	93,576 41
Maintenance for year ending May 31, 1904, ...	94,795 90
Total disbursements since organization of Home,	$1,559,480 84
Balance on hand May 31, 1902, ...	15,386 07
Total amount received by Treasurer, ...	$1,574,866 91

There has been received from the United States Government to May 31, 1902, ...		$578,706 16
The following sums have been refunded to the State Treasury—		
In 1886, unexpended balance, ...	$17 63	
In 1895, surplus funds, ...	44,509 70	
In 1896, surplus funds, ...	2,821 29	
		$47,348 62

The total amount received as interest on deposits since the opening of the Home, and which has been credited to the maintenance account is, ...		$10,927 12
The whole amount received by the Treasurer is, ...		1,574,866 91
Of this amount the following were received by him from the U. S. Government:		
For year ending May 31, 1897, ...	$39,028 51	
For year ending May 31, 1898, ...	9,967 25	
For year ending May 31, 1899, ...	36,951 61	
For year ending May 31, 1900, ...	38,539 08	
For year ending May 31, 1901, ...	27,685 88	
For year ending May 31, 1902, ...	43,915 98	
For year ending May 31, 1903, ...	51,680 07	
For year ending May 31, 1904, ...	42,534 26	
Prior to 1897, the U. S. Government had paid to the State on account of maintenance, and this sum had been paid into the State Treasury direct by the Governor, ...	288,403 52	
Total amount received from U. S. Government, ...	$578,706 16	
There has been received as interests on deposits, ...	10,927 12	
There has been refunded to the State Treasury, ...	47,348 62	
There has been at various times amounts transferred from the pension fund to maintenance account by reason of non-receipt of funds from State Treasurer, which amounts have afterwards been repaid to pension fund, the amounts, however, appear in the receipts and disbursements of the Treasurer, ...	26,290 40	
There has been received by the Secretary and paid to the Treasurer, being sums paid by members receiving special rate transportation to return from furlough, and which appears in expenditures for maintenance, ...	2,779 13	
		$660,051 43

Total net cost to the State for locating the Home, furnishing and maintaining same, altering buildings and making permanent improvements, ...	$899,429 41
Average cost per year to the State including altering of buildings and making permanent improvements,	$49,968 30
Average cost per year based on all disbursements and including receipts from all sources, ...	84,008 33

An appropriation of one hundred and twenty thousand dollars was made by act of Assembly approved January 3, 1887, for the "Construction of an additional wing to the building, also a hospital building, boiler house, dining hall, and for fitting up the same with suitable heating and ventilating apparatus, and supplying the proper furniture therefor; repairs and improvements to present buildings and grounds."

This amount was expended for the purposes indicated above. It is not included in the foregoing statement. A separate account was kept, and the amount duly accounted for and proper vouchers filed. (See reports 1888, page 29; 1889, page 15; 1890, page 30; 1891, page 17; 1892, page 33).

For the purpose of information and proper record, I have compiled a roster of the Board of Trustees since the organization of the Home, and the same is published herewith:

Governors of the Commonwealth, ex-officio Members of the Board, and in each instance chosen President.

1885.	Robt. E. Pattison, succeeded by James A. Beaver in 1887.
1887 to 1891.	James A. Beaver, succeeded by Robt. E. Pattison in 1891.
1891 to 1895.	Robt. E. Pattison, succeeded by Daniel H. Hastings in 1895.
1895 to 1899.	Daniel H. Hastings, succeeded by William A. Stone in 1899.
1899 to 1903.	William A. Stone, succeeded by Samuel W. Pennypacker in 1903.
1903 to 1907.	Samuel W. Pennypacker, term expires January, 1907.

State Treasurer of Pennsylvania, ex-officio Members of the Board.

1885 to 1886.	William Livzey, succeeded by Matthew Stanley Quay.
1886 to 1887.	Matthew Stanley Quay, resigned as State Treasurer, August 24, 1887.
1887 to 1888.	William Livzey, appointed for unexpired term.
1888 to 1889.	William B. Hart, died in office November 9, 1889.
1889 to 1890.	William Livzey, appointed for unexpired term.
1890 to 1892.	Henry K. Boyer, term expired May, 1892.
1892 to 1894.	John W. Morrison, term expired May, 1894.
1894 to 1896.	Samuel M. Jackson, term expired May, 1896.
1896 to 1898.	Benjamin J. Haywood, term expired May, 1898.

1898 to 1900. James S. Beacom, term expired May, 1900.
1900 to 1902. James E Barnett, term expired May, 1902.
1902 to 1904. Frank G. Harris, term expired May, 1904.
1904 to. Wm. L. Mathues.

Auditors General of Pennsylvania, ex-officio Members of Board.

1885 to 1887. Jerome B. Niles, term expired May, 1887.
1887 to 1890. A. Wilson Norris, died in office May 21, 1888.
1888 to 1889. Thomas McCamant, vice Norris deceased.
1889 to 1892. Thomas McCamant, term expired May, 1892.
1892 to 1895. David McMurtrie Gregg, term expired May, 1895.
1895 to 1898. Amos H. Mylin, term expired May, 1898.
1898 to 1901. Levi G. McCauley, term expired May, 1901.
1901 to 1904. Edward B. Hardenbergh, term expired May, 1904.
1904 to. William P. Snyder.

Members of Senate of Pennsylvania, Appointed by the President pro tem of the Senate to Serve for Two Years.

1886 to January, 1887. Hon. William F. Aull, Allegheny county.
1887 to January, 1899. Hon. John P. S. Gobin, Lebanon county.
1899 to January, 1901. Hon. W. J. Scott, Luzerne county.
1901 to January, 1905. Hon. J. A. Stober, Lancaster county.

Members of the House of Representatives, Appointed by the Speaker of the House to Serve for Two Years.

(Two members are appointed in January of each legislative year.)

1886 to January, 1893. Hon. Charles R. Gentner, Philadelphia.
1886 to January, 1887. Hon. Thos. J. Stewart, Montgomery county.
1887 to January, 1889. Robert Chadwick, Chester county, succeeding Thos. J. Stewart appointed from G. A. R. in 1887.
1889 to January, 1893. Hon. Jno. C. Johnson, Cameron county, succeeding Robt. Chadwick, term expired.
1893 to January, 1895. Hon. Jno. W. Nesbit, Allegheny county, succeeding Chas. R. Gentner, term expired.
1893 to January, 1895. Hon. Marshall J. Lull, Sullivan county, succeeding Jno. C. Johnston, term expired.
1895 to January, 1897. Hon. David M. Anderson, Washington county, succeeding Hon. Jno. W. Nesbit.
1895 to January, 1899. Hon. E. P. Gould, Erie county, succeeding Hon. Marshall J. Lull.
1897 to January, 1899. Hon. Thos. Tilbrook, Allegheny county, succeeding Hon. David M. Anderson.
1899 to January, 1901. Hon. Richard A. Dempsey, McKean county, succeeding Hon. E. P. Gould.
1899 to January, 1901. Hon. W. H. Bricker, Beaver county, succeeding Hon. Thos. Tilbrook.
1901 to January, 1903. Hon. John H. Riebel, Philadelphia, succeeding Hon. R A. Dempsey.

1901 to January, 1903.	Hon. Levi Morrison, Mercer county, succeeding Hon. W. H. Bricker.
1903 to January, 1905.	Hon. Joseph M. McElroy, McKean county, succeeding Hon. John H. Reibel.
1903 to January, 1905.	Hon. Louis F. Arensberg, Fayettte county, succeeding Hon. Levi Morrison.

Members of the Grand Army of the Republic, Appointed by the Department Commander of the Department of Pennsylvania, Each to Serve for Two Years.

(Five members to be appointed on the third Wednesday of each alternate year, the first appointments expiring January, 1887.)

1885 to January, 1887.	General James A. Beaver, Centre county, elected Governor, inaugurated January, 1887.
1885 to	Col. Robert B. Beath, Philadelphia, successively re-appointed since, 1885.
1885 to January, 1897.	Major Isaac B. Brown, Erie county.
1885 to January, 1891.	John M. Vanderslice, Philadelphia, succeeded by Chas. C. Shirk.
1885 to	General Louis Wagner, Philadelphia, successively re-appointed since 1885.
1887 to	Thomas J. Stewart, Montgomery county, successively re-appointed since 1887 (previously a member from House of Representatives).
1891 to January, 1893.	Chas. C. Shirk, Erie county, succeeding John M. Vanderslice.
1893 to	Col. Jno. P. Nicholson, Philadelphia, succeeding Chas. C. Shirk.
1897 to	Capt. Henry H. Cumings, Warren county, succeeding Major Isaac B. Brown.

The following have been the officers of the Board of Trustees:

President of Board.

Governor Robert E. Pattison, 1885 to January, 1887.
Governor James A. Beaver, 1887 to January, 1891.
Governor Robert E. Pattison, 1891 to January, 1895.
Governor Daniel H. Hastings, 1895 to January, 1899.
Governor William A. Stone, 1899 to January, 1903.
Governor Samuel W. Pennypacker, 1903 to.

Vice President of Board.

Col. Robert B. Beath, 1885 (has served continuously).

Secretary.

Thos. J. Stewart, 1885 (has served continuously).

Treasurer.

General Louis Wagner, 1885 (has served continuously).

The following named constitute the present Board of Trustees:

Governor Samuel W. Pennypacker, President, Harrisburg, Pa.
Hon. William L. Mathues (State Treasurer), Harrisburg, Pa.
Hon. William P. Snyder, (Auditor General), Harrisburg, Pa.

Appointed on the Part of the Senate of Pennsylvania.

Hon. Jno. A. Stober, Schoeneck, Lancaster county.

Appointed on the Part of the House of Representatives.

Hon. Joseph M. McElroy, Bradford, Pa.
Hon. Louis F. Arensberg, Heistersburg, Pa.

Appointed on the Part of the Department of Pennsylvania Grand Army of the Republic.

Col. Robert B. Beath (Vice President), Philadelphia, Pa., (419 Walnut St.)
Genl. Louis Wagner (Treasurer), Philadelphia., (Third National Bank).
Genl. Thos. J. Stewart (Secretary), Norristown, Pa.
Col. Jno. P. Nicholson, Philadelphia, Pa. (1535 Chestnut St.)
Capt. Henry H. Cumings, Tidioute, Pa.

Respectfully submitted,

SAMUEL W. PENNYPACKER,
President.

THOMAS J. STEWART,
Secretary.

REPORT OF LOUIS WAGNER, TREASURER, FOR THE YEAR ENDING MAY 31, 1903.

1902.		RECEIPTS.	
		Balance on hand May 31, 1902,	$1,733 02
June 12,	To cash	Received from State Treasurer, account appropriation,	12,500 00
18,		Received from U. S. Government, account maintenance,	10,888 46
19,		Received from Miss C. McDaniel, sale of one calf,	5 00
19,		Received from Zacks, Perelman & Co., sale of old rags, paper,	10 78
20,		Received from H. F. Watson Co., sale of empty barrels,	9 00
July 15,		Received from H. A. Clark, sale of one heifer calf,	7 00
16,		Received from H. F. Watson Co., sale of empty barrels,	6 00
19,		Received from Special Pension Fund Account for three vouchers paid in error from maintenance account,	660 90
Aug. 2,		Received from Zacks, Perelman & Co., sale of old rags, etc.,	10 00
11,		Received from H. F. Watson Co., sale of empty barrels,	6 00
13,		Received from Geo. Strong, sale of one calf,	5 00
19,		Received from United States Government, account of maintenance,	6,490 11
28,		Received from H. F. Watson Co., sale of empty barrels,	6 00
Sept. 11,		Received from A. Hahm, sale of one calf,	5 00
19,		Received from Louis Wagner, Com., account of maintenance of David P. Kerr to August 31, 1902,	24 00
19,		Received from Louis Wagner, Com., account of maintenance of William Cossett to August 31, 1902,	18 00
19,		Received from Louis Wagner, Com., account of maintenance of David W. Parker to August 31, 1902,	6 00
23,		Received from H. F. Watson Co., sale of forty empty barrels,	6 00
20,		Received from Zacks, Perelman & Co., sale of rags, etc.,	10 34
Oct. 13,		Received from H. F. Watson Co., sale of forty empty barrels,	6 00
28,		Received from United States Government, account of maintenance,	9,835 89
30,		Received from H. F. Watson Co., sale of thirty-three empty barrels,	4 95
Nov. 6,		Received from Zacks, Perelman & Co., sale of rags, etc.,	8 92
11,		Received from Samuel Kitalwich, sale of old iron and brass,	6 60
14,		Received from United States Government, account of burial, etc., of Robert H. Lattimore,	85 20
19,		Received from State Treasurer, account of appropriation,	12,500 00
22,		Received from Spiegel Bros., sale of two cows,	65 00
24,		Received from H. F. Watson Co., sale of thirty-five empty barrels,	5 25
Dec. 13,		Received from H. F. Watson Co., sale of thirty-five empty barrels,	5 25
17,		Received from Zacks, Perelman & Co., sale of old rags, etc.,	7 75
26,		Received from A. Morse, two second-hand ranges,	8 00

RECEIPTS—Continued.

1903.				
Jan. 6,	Received from H. F. Watson Co., sale of fifty-four empty barrels,		$8 10	
15,	Received from State Treasurer, account of appropriation,		12,500 00	
15,	Received from Albert Hahn, sale of one calf,		5 00	
15,	Received from A. Morse, sale of old carpet, etc.,		14 35	
23,	Received from United States Government, account of maintenance,		10,111 82	
24,	Received from Zacks, Perelman & Co., sale of old material,		7 66	
28,	Received from Spiegel Bros., sale of one cow,		30 00	
Feb. 5,	Received from H. F. Watson Co., sale of thirty-five empty barrels,		5 25	
5,	Received from J. D. Mooney, sale of one calf,		5 00	
24,	Received from H. F. Watson Co., sale of thirty-five empty barrels,		5 25	
24,	Received from George Herman, sale of one calf,		5 00	
27,	Received from William M. Luke, sale of one calf,		5 00	
Mar. 7,	Received from Zacks, Perelman & Co., sale of old material,		9 29	
20,	Received from H. F. Watson, sale of empty barrels,		9 00	
April 2,	Received from United States Government, account of maintenance,		3,504 74	
2,	Received from S. Leverick, sale of brass, iron, etc.,		6 10	
9,	Received from State Treasurer, account of maintenance,		12,500 00	
17,	Received from Zacks, Perelman & Co., sale of old material,		10 39	
17,	Received from Lake Shore and Michigan Southern Railway, breakage,		3 00	
25,	Received from United States Government, account of maintenance of 507 members from January 2 to March 31, 1903, three months, at the rate of $100 per annum,	$12,675 00		
	Less one-half amount pensions retained,	1,825 95		
			10,849 05	
25,	Received from Henry Luke, sale of one calf,		5 00	
May 2,	Received from H. F. Watson Co., sale of empty barrels,		9 00	
5,	Received from J. T. Cromley, sale of one calf,		5 00	
14,	Received from Mrs. Mary Blair, sale of second-hand carpet,		3 00	
22,	Received from Zacks, Perelman & Co., sale of old rags, etc.,		8 91	
29,	Received from Thomas J. Stewart, Secretary, account of transportation furnished members of the Home on furlough, and on account of R. B. Beath, Trustee, for year 5-31-02 to 5-31-03,		110 36	
29,	Received from Louis Wagner, Committee, account of maintenance of David P. Kerr to May 31, 1903,		72 00	
29,	Received from Louis Wagner, Committee, account of maintenance of William Cossett to May 31, 1903,		54 00	
29,	Received from Louis Wagner, Committee, account of maintenance of David W. Parker to May 31, 1903,		18 00	
June 2,	Received interest on deposits from June 1, 1902, to June 1, 1903,		283 45	
	Total,			$105,108 14

PAYMENTS.

1902.	No. of Check.		
June 30,	3292	Col. R. S. Collum, Commander, salary,	$116 67
30,	3293	Major W. W. Tyson, Quartermaster, salary,	83 33
30,	3294	S. F. Chapin, M. D., salary,	125 00
30,	3295	N. J. Maxwell, Adjutant and Assistant Quartermaster, salary,	75 00
30,	3296	F. B. Zandt, M. D., salary,	45 83
30,	3297	W. W. Thomas, salary,	91 66
30,	3298	Rev. Wm. Branfield, salary,	16 67
30,	3299	John Scarlet, groceries,	205 88
30,	3300	Jacob Haller, groceries,	95 28
30,	3301	P. A. Becker, groceries,	200 44
30,	3302	M. J. Shabacker, vegetables and soap,	236 28
30,	3303	F. R. Simmons, butter and eggs,	524 62
30,	3304	Crouch Bros. Co., flour, oats and meal,	176 50

1902.	No. of Check.	PAYMENTS—Continued.	
June 30,	3305	Swift & Co., meats,	$874 68
30,	3306	Armour & Co., bacon,	45 49
30,	3307	Eugene Loesch, fresh fish,	128 53
30,	3308	Louis Riehl, compressed yeast,	9 10
30,	3309	W. J. Schaaf, berries and lemons,	32 25
30,	3310	Erie Cold Storage Company, cheese,	18 89
30,	3311	Joseph A. Stern & Bro., tobacco,	63 25
30,	3312	A. J. Mayer & Son, one pair shoes,	2 75
30,	3313	James McKnight, shoes and slippers,	183 75
30,	3314	T. H. Vanneman, Son & Co., gloves, handkerchiefs, collars, etc.,	83 72
30,	3315	A. P. Burton, casket, etc.,	30 25
30,	3316	Erie County Milk Association, butter milk,	4 89
30,	3317	Momeyer & Graf, coal,	288 74
30,	3318	Erie Paper Company, sanitary toilet paper,	18 25
30,	3319	Commissioners of water works, water,	217 69
30,	3320	Kiehlmeier Bros., brushes,	27 45
30,	3321	Rochester Germicide Company, euco-thymo fluid,	22 50
30,	3322	Iron City Chemical Company, bugine,	48 00
30,	3323	Erie Manufacturing and Supply Company, castings, reamer and packing,	5 47
30,	3324	Mehl & Sapper, hardware,	24 29
30,	3325	O. C Thayer & Son, lime,	6 20
30,	3326	R. T. Williams & Co., plumbers' supplies,	11 50
30,	3327	Erie Company, arc lights,	45 75
30,	3328	Mutual Telephone Company, rental of telephone,	10 50
30,	3329	New York and Pennsylvania Telegraph and Telephone Company, rental of telephone,	25 17
30,	3330	Herald Printing and Publishing Company, printing proposals,	6 00
30,	3331	Dispatch News Company, printing proposals,	3 85
30,	3332	Times Publishing Company, printing proposals,	4 00
30,	3333	Erie Window Glass Company, gold leaf,	1 80
30,	3334	Keystone Carriage Works, wrench, bolts, spikes, etc.,	15 00
30,	3335	The Transfer, Ltd., carriage for singers,	3 25
30,	3336	F. J. Demuling, band for Decoration Day,	35 25
30,	3337	Mrs Edwin A. Near, quartette on Memorial Day,	15 00
30,	3338	Kintner-Jones Grain Co., straw,	11 28
30,	3339	C. Flickinger, baskets, milk cans and weeders,	13 38
30,	3340	Western Union Telegraph Company, messages,	2 74
30,	3341	Adams Express Company, express charges,	2 15
30,	3342	Col. R. S. Collum, postage, transportation, laundry, etc.,	87 90
30,	3343	Col. R. S. Collum, Commander, pay roll, hospital,	308 50
30,	3344	Col. R. S. Collum, Commander, pay roll, civilians,	593 35
30,	3345	Col. R. S. Collum, Commander, pay roll, non-commissioned officers,	271 60
30,	3346	Col. R. S. Collum, Commander, pay roll, outside labor, etc.,	328 01
30,	3347	Oil Well Supply Company, one flag pole,	487 00
30,	3348	Erie Manufacturing and Supply Company, steel wire rope,	23 90
30,	3349	W. W. Thomas, Jr., erection of flagstaff,	150 00
30,	3350	Pennsylvania Railroad Company, transportation,	19 89
30,	3351	T. H. B. McKnight, treasurer, Pennsylvania Company, transportation,	5 90
30,	3352	W. A. Church, treasurer, Philadelphia and Reading Railway Company, transportation,	1 73
30,	3353	Louis Fink & Son, printing and stationery,	3 50
30,	3354	E. L. Whittelsey, services to June 18, 1902,	100 00
30,	3355	The Press Company, advertising,	11 20
30,	3356	Hammond Typewriter Company, typewriter supplies,	3 60
30,	3357	Miss Frances Gallagher, services as stenographer for June,	30 00
July 31,	3358	Col. R. S. Collum, salary,	116 67
31,	3359	Major W. W. Tyson, Quartermaster, salary,	83 33
31,	3360	S. F. Chapin, salary,	125 00
31,	3361	N. J. Maxwell, Adjutant and Assistant Quartermaster, salary,	75 00
31,	3362	F. B. Zandt, M. D., salary,	45 83
31,	3363	W. W. Thomas, salary,	91 66
31,	3364	Rev. Wm. Branfield, salary.	16 67
31,	3365	John Scarlett, apricots and cracked wheat,	25 35
31,	3366	Jacob Haller, groceries,	1,012 09
31,	3367	P. A. Becker, groceries,	517 97
31,	3368	M. J. Shabacker, cheese and raspberries,	21 95
31,	3369	Crouch Bros. Co., oats, wheat, corn and flour,	182 10
31,	3370	N. Seymour Crouch, cornmeal,	15 35
31,	3371	Swift & Co., meat,	135 59
31,	3372	Armour & Co., meat,	40 02
31,	3373	Schaffner Bros., meat,	634 47

1902.		No. of Check.	PAYMENTS—Continued.	
July	31,	3374	Eugene Loesch, fresh fish,	$190 28
	31,	3375	Louis Riehl, compressed yeast,	9 70
	31,	3376	John S. Hicks, cream,	29 40
	31,	3377	W. J. Schaaf, butter and potatoes,	644 11
	31,	3378	Erie Cold Storage Company, eggs,	142 75
	31,	3379	Joseph A. Stern & Bro., tobacco,	229 95
	31,	3380	C. Flickinger, kitchen utensils and hardware,	23 17
	31,	3381	F. R. Simmons, leather, nails, ink,	19 00
	31,	3382	Trask, Prescott & Richardson, shirts, cambric, etc.,	132 75
	31,	3383	Boston Store, overalls and jumpers,	38 25
	31,	3384	A. P. Burton, caskets, etc.,	83 00
	31,	3385	W. J. Quinn, casket, etc.,	30 25
	31,	3386	Erie County Milk Association, buttermilk,	5 21
	31,	3387	William Ryan, spectacles,	15 75
	31,	3388	Berkenkamp & Schaal, use of ambulance,	3 25
	31,	3389	D. McCarty, coal,	28 34
	31,	3390	Erie Paper Company, sanitary toilet paper,	18 25
	31,	3391	Rochester Germicide Company, euco-thymo fluid,	22 50
	31,	3392	H. F. Watson Co., ammonia,	4 60
	31,	3393	Erie Manufacturing and Supply Company, machinery supplies,	20 80
	31,	3394	O. C. Thayer & Son, cement and lime,	9 55
	31,	3395	J. Kretz, solder, repairing roof, labor and repairing tank,	3 05
	31,	3396	Mehl & Sapper, hardware, etc.,	26 28
	31,	3397	Henry Shenk, lumber, cartage, etc.,	31 80
	31,	3398	Lyman Felheim, lumber,	45 28
	31,	3399	Erie Company, arc lights,	45 75
	31,	3400	Herald Printing and Publishing Company, report books, consolidated bids,	19 60
	31,	3401	J. E. Ditson & Co., hymn books,	95 00
	31,	3402	Kintner-Jones Grain Co., bran,	20 25
	31,	3403	E. B. Meehan, horse-shoeing,	17 95
	31,	3404	Keystone Carriage Works, blacksmithing,	17 28
	31,	3405	Charles Holcomb, pigs,	34 00
	31,	3406	Stratton Manufacturing Company, repairs to bone cutter,	9 75
	31,	3407	Western Union Telegraph Company, telegrams,	2 37
	31,	3408	Col. R. S. Collum, postage, laundry and transportation,	51 24
	31.	3409	Col. R. S. Collum, Commander, pay roll, hospital,	297 00
	31,	3410	Col. R. S. Collum, Commander, pay roll, civilians,	594 22
	31,	3411	Col. R. S. Collum, Commander, pay roll, non-commissioned officers,	269 67
	31,	3412	Col. R. S. Collum, Commander, pay roll, outside labor and members,	315 00
	31,	3413	Col. R. S. Collum, Commander, transportation,	81 14
	31,	3414	Miss Frances Gallagher, stenographer and typewriter, for July,	30 00
Aug.	30,	3415	Col. R. S. Collum, Commander, salary,	116 67
	30,	3416	Major W. W. Tyson, Quartermaster, salary,	83 33
	30,	3417	S. F. Chapin, M. D., salary.	125 00
	30,	3418	N. J. Maxwell, Adjutant and Assistant Quartermaster, salary,	75 00
	30,	3419	F. B. Zandt, M. D., salary,	45 83
	30,	3420	W. W. Thomas, engineer, salary,	91 66
	30,	3421	Rev. Wm. Branfield, salary,	16 67
	30,	3422	Jacob Haller, groceries,	290 88
	30,	3423	P. A. Becker, groceries,	107 30
	30,	3424	M. J. Schabacker, sweet potatoes, cheese and cantaloupes,	30 80
	30,	3425	Crouch Bros. Co., flour and oats,	172 55
	30,	3426	N. Seymour Crouch, meal,	15 35
	30,	3427	Swift & Co., meat.	147 92
	30,	3428	Armour & Co., meat.	68 81
	30,	3429	Schaffner Bros., meat,	692 89
	30,	3430	Eugene Loesch, fresh fish,	158 93
	30,	3431	Louis Riehl, compressed yeast,	9 40
	30,	3432	John S. Hicks, cream,	21 15
	30,	3433	W. J. Schaaf, potatoes, butter, berries, etc.,	661 59
	30,	3434	Erie Cold Storage Company, eggs,	119 95
	30.	3435	Joseph A. Stern & Bro., tobacco, whiskey and pipes,	175 00
	30,	3436	John W. Wallace Co., ice cream freezer,	70 00
	30,	3437	F. R. Simmons, leather, nails, wax, bristles, etc.,	36 19
	30,	3438	Trask, Prescott & Richardson, morocoline, shears, etc.,	3 39
	30,	3439	Boston Store, dry goods, brooms and brushes,	42 25
	30,	3440	T. H. Vanneman, Son & Co., underwear, hose, tape, etc.,	210 77
	30,	3441	Alexander Sloan, Jr., & Co., blue vests,	385 00
	30.	3442	A. P. Burton, caskets, etc.,	75 25
	30,	3443	Erie County Milk Association, buttermilk,	5 21
	30,	3444	Tonson Drug Store, syringes and drugs,	4 25

1902.	No. of Check.	PAYMENTS—Continued.	
Aug. 30,	3445	E. E. Dickinson & Co., double distilled witch hazel,	$6 75
30,	3446	Momeyer & Graf, coal,	94 81
30,	3447	D. McCarty, coal,	19 95
30,	3448	Erie Paper Company, toilet paper,	24 25
30,	3449	Pennsylvania Salt Manufacturing Company, caustic soda,	28 02
30,	3450	Erie Gas Mantle Manufacturing Company, mantles and globes,	31 00
30,	3451	Iron City Chemical Company, bugine,	48 00
30,	3452	O. C. Thayer & Son, lime and fire clay,	3 30
30,	3453	Mehl & Sapper, shoo fly, snaps, knives, tacks, etc.,	7 60
30,	3454	Henry Shenk, lumber and labor,	25 78
30,	3455	C. Flickinger, roof paint,	7 25
30,	3456	Patterson & Stirling, repairing porch roofs and cottages,	78 90
30,	3457	Erie Company, arc lights,	45 75
30,	3458	Herald Printing and Publishing Company, printing envelopes and glue book,	15 60
30,	3459	Union Oil Works, oil,	17 67
30,	3460	Ed. Kraus, fishing tackle,	8 71
30,	3461	The Fairbanks Company, scale and test weights,	68 40
30,	3462	Goodyear Rubber Hose and Packing Company, corrugated stair treads,	29 15
30,	3463	The Kintner-Jones Grain Co., bran and straw,	28 91
30,	3464	Frontier Farms, pigs,	84 25
30,	3465	Western Union Telegraph Company, messages,	2 29
30,	3466	Adams Express Company, express charges,	16 35
30,	3467	Empire Line, freight,	3 81
30,	3468	Pennsylvania Company, Erie and Pittsburg Freight, freight,	5 88
30,	3469	Col. R. S. Collum, postage, transportation and laundry,	59 55
30,	3470	Col. R. S. Collum, Commander, pay roll, hospital,	302 00
30,	3471	Col. R. S. Collum, Commander, pay roll, civilians,	593 67
30,	3472	Col. R. S. Collum, Commander, pay roll, non-commissioned officers,	272 02
30,	3473	Col. R. S. Collum, Commander, pay roll, outside labor, members,	308 71
30,	3474	T. H. B. McKnight, treasurer, Pennsylvania Company, transportation,	6 60
30,	3475	Pennsylvania Railroad Company, transportation,	60 37
30,	3476	Miss Isabel Kelly, stenographer for chairman of Committee on supplies,	8 83
30,	3477	Miss Frances Gallagher, stenographer and typewriter, for month of August,	30 00
30,	3478	Louis Wagner, Treasurer, money loaned on account of maintenance, March 3, 1902, repaid,	2,500 00
Sept. 30,	3479	Col. R. S. Collum, salary,	116 67
30,	3480	Major W. W. Tyson, Quartermaster, salary,	83 33
30,	3481	S. F. Chapin, M. D., salary,	125 00
30,	3482	N. J. Maxwell, Adjutant and Assistant Quartermaster, salary,	75 00
30,	3483	F. B. Zandt, M. D., salary,	45 83
30,	3484	W. W. Thomas, salary,	91 66
30,	3485	Rev. Wm. Branfield, salary,	16 67
30,	3486	Jacob Haller, groceries,	309 96
30,	3487	P. A. Becker, groceries,	196 95
30,	3488	M. J. Schabacker, cheese,	9 25
30,	3489	Crouch Bros. Co., flour, oats, corn and wheat,	191 20
30,	3490	N. Seymour Crouch, bolted meal,	2 35
30,	3491	Swift & Co., ham, lard and bacon,	121 19
30,	3492	Armour & Co., veal,	31 96
30,	3493	Schaffner Bros , meat,	710 61
30,	3494	Eugene Loesch, fish,	177 44
30,	3495	Louis Riehl, compressed yeast,	9 40
30,	3496	John S. Hicks, milk,	3 05
30,	3497	W. J. Schaaf, fruit, butter and potatoes,	593 77
30,	3498	Erie Cold Storage Company, eggs,	159 85
30,	3499	James McKnight, shoes and slippers,	832 25
30,	3500	Alexander Sloan, Jr., & Co., trousers,	690 00
30,	3501	Charles S. Marks, jackets and overalls,	3 44
30,	3502	A. P. Burton, caskets, etc.,	185 25
30,	3503	Erie County Milk Association, buttermilk,	5 05
30,	3504	John C. Mackintosh, drugs,	32 29
30,	3505	John Wyeth & Bro., drugs,	25 80
30,	3506	Momeyer & Graf, coal,	216 63
30,	3507	D. McCarty, coal,	29 00
30,	3508	Erie Paper Company, sanitary toilet paper,	12 25
30,	3509	Commissioners of water works, water,	205 66
30,	3510	Trask, Prescott & Richardson, sponges, ribbon and elastic,	6 04

PAYMENTS—Continued.

1902.	No. of Check.		
Sept. 30,	3511	Kiehlmeiser Bros., brushes,	$28 75
30,	3512	George Foissett, weaving carpet,	65 25
30,	3513	Iron City Chemical Company, bugine,	48 00
30,	3514	Electro-Silicon Co., electro-silicon,	8 00
30,	3515	Miller, Bain, Beyer & Co., crash, muslin, etc.,	123 83
30,	3516	Mehl & Sapper, castors, rivets, shovels and wire,	4 37
30,	3517	C. Flickinger, hardware and kitchen utensils,	13 34
30,	3518	O. C. Thayer & Son, lime, cement, fire brick and clay,	22 72
30,	3519	Erie Window Glass Company, turpentine,	11 45
30,	3520	Hays Manufacturing Company, plumbing supplies,	6 77
30,	3521	R. T. Williams & Co., plumbing fixtures,	4 35
30,	3522	Erie Manufacturing and Supply Company, machinery supplies,	24 12
30,	3523	Erie Company, arc lights,	45 75
30,	3524	Mutual Telephone Company, rental of telephone,	10 50
30,	3525	New York and Pennsylvania Telegraph and Telephone Company, rental of telephone,	23 00
30,	3526	Herald Printing and Publishing Company, duplicator and printing stationery,	32 95
30,	3527	Dispatch News Company, advertising proposals,	3 85
30,	3528	Times Publishing Company, advertising proposals,	4 00
30,	3529	The Transfer, Ltd., transportation,	2 25
30,	3530	Union Oil Works, boat gasoline,	6 01
30,	3531	Warner Bros., carpet lining,	16 20
30,	3532	Robert Daub, repairing scales,	3 50
30,	3533	Bessemer and Lake Erie Railroad Company, transportation for members,	142 50
30,	3534	Kintner-Jones Grain Co., bran,	20 25
30,	3535	Keystone Carriage Works, blacksmithing,	13 95
30,	3536	D. C. Garlock, pigs,	40 00
30,	3537	Western Union Telegraph Company, telegrams,	4 34
30,	3538	Empire Line, D. Rees, Agent, freight,	2 21
30,	3539	Erie Electric Motor Company, transportation to Bessemer and return,	9 50
30,	3540	Col. R. S. Collum, postage, transportation, laundry, etc.,	44 54
30,	3541	Col. R. S. Collum, Commander, pay roll, hospital,	301 17
30,	3542	Col. R. S. Collum, Commander, pay roll, civilians,	572 80
30,	3543	Col. R. S. Collum, Commander, pay roll, non-commissioned officers,	272 63
30,	3544	Col. R. S. Collum, Commander, pay roll, outside labor, members,	297 74
30,	3545	A. Pomerantz, one dozen binding cases,	3 00
30,	3546	Hiram F. Paul, envelopes, etc.,	6 00
30,	3547	Pennsylvania Railroad Company, transportation,	64 57
30,	3548	Stockton Bates, auditing Treasurer's books and accounts for year ending May 31, 1902,	75 00
30,	3549	Miss Frances Gallagher, stenographer and typewriter, month of September,	30 00
Oct. 31,	3550	Col. R. S. Collum, Commander, salary,	116 67
31,	3551	Major W. W. Tyson, Quartermaster, salary,	83 33
31,	3552	S. F. Chapin, M. D., salary,	125 00
31,	3553	N. J. Maxwell, adjutant and Assistant Quartermaster, salary,	75 00
31,	3554	F. B. Zandt, M. D., salary,	45 83
31,	3555	W. W. Thomas, salary,	91 66
31,	3556	Rev. Wm. Branfield, salary,	16 67
31,	3557	John Scarlett, groceries,	375 57
31,	3558	Jacob Haller, groceries,	549 78
31,	3559	P. A. Becker, groceries,	545 51
31,	3560	M. J. Schabacker, peaches, apples and sweet potatoes,	54 85
31,	3561	F. R. Simmons, eggs, leather, etc.,	187 90
31,	3562	Crouch Bros. Co., bran and corn,	39 75
31,	3563	Wm. Densmore & Co., meal, flour and oats,	190 90
31,	3564	Swift & Co., meats,	167 73
31,	3565	Armour & Co., meats,	825 59
31,	3566	Eugene Loesch, fresh fish,	100 75
31,	3567	Louis Riehl, compressed yeast,	9 85
31,	*3568	John S. Hicks, milk,	.....
31,	3569	W. J. Schaaf, peaches,	18 25
31,	3570	G. J. Smith, potatoes,	160 33
31,	3571	Erie Cold Storage Company, butter,	448 25
31,	3572	H. J. Heinz Co., pickles, Damson preserves,	25 75
31,	3573	Joseph A. Stern & Bro., tobacco and port wine,	426 37
31,	3574	C. Flickinger, kitchen utensils,	7 50
31,	3575	A. P. Burton, caskets, etc.,	230 25

*Check lost; payment stopped. Included in December account, No. 3751, $28.67.

1902.		No. of Check.	PAYMENTS—Continued.	
Oct.	31,	3576	Erie County Milk Association, buttermilk,	$5 21
	31,	3577	John C. Mackintosh, drugs,	58 20
	31,	3578	Momeyer & Graf, coal,	379 08
	31,	3579	D. McCarty, coal,	73 78
	31,	3580	Erie Paper Company, sanitary paper,	24 25
	31,	3581	Trask, Prescott & Richardson, dry goods, mats and cuspidores,	58 21
	31,	3582	Boston Store, brushes,	13 35
	31,	3583	Miller, Bain, Boyer & Co., bleached muslin,	128 30
	31,	3584	T. H. Vanneman, Son & Co., thread, shoe laces and collar buttons,	7 58
	31,	3585	W. E. Hayes & Co., galvanized buckets and granite kettles,	9 55
	31,	3586	H. F. Watson Co., 3-ply roofing and ammonia,	7 00
	31,	3587	Union Iron Works, plate for boiler,	9 75
	31,	3588	Mehl & Sapper, hardware, etc.,	40 68
	31,	3589	O. C. Thayer & Son, lime,	2 80
	31,	3590	Henry Shenk Co., lumber,	52 73
	31,	3591	Erie Manufacturing and Supply Company, machinery supplies,	9 20
	31,	3592	Palace Hardware House, hardware,	15 05
	31,	3593	Erie Company, arc lights,	45 75
	31,	3594	William J. Sell, subscriptions, stencil and pad,	20 50
	31,	3595	Troy Steam Laundry, laundrying shirts,	2 55
	31,	3596	W. C. Duffield, repairing spectacles and clocks,	3 75
	31,	3597	Erie City Directory, two city directories,	6 00
	31,	3598	Manufacturing Department, Arsenal, blank cartridges,	13 50
	31,	3599	Dawes & Co., indelible ink-marking pens,	7 50
	31,	3600	Henry Althof, iron grilles for bay windows,	42 00
	31,	3601	George Garlock, pigs,	24 25
	31,	3602	Western Union Telegraph Company, telegrams,	5 17
	31,	3603	Adams Express Company, express charges,	4 75
	31,	3604	Empire Line, D. Rees, Agent, freight,	1 40
	31,	3605	Pennsylvania Company, Erie and Pittsburg Freight, freight,	1 16
	31,	3606	Col. R. S. Collum, laundry, freight, etc., postage and entertainment,	74 89
	31,	3607	Col. R. S. Collum, Commander, pay roll, hospital,	297 00
	31,	3608	Col. R. S. Collum, Commander, pay roll, civilians,	575 58
	31,	3609	Col. R. S. Collum, Commander, pay roll, non-commissioned officers,	278 50
	31,	3610	Col. R. S. Collum, Commander, pay roll, outside labor, etc., members,	299 32
	31,	3611	Pennsylvania Railroad Company, transportation,	79 90
	31,	3612	Miss Frances Gallagher, stenographer and typewriter,	37 50
	31,	3613	Hon. Levi Morrison, expenses, session at Philadelphia, October 29-30, 1902,	33 00
Nov.	30,	3614	Col. R. S. Collum, Commander, salary,	116 67
	30,	3615	Major W. W. Tyson, Quartermaster, salary,	83 33
	30,	3616	S. F. Chapin, M. D., salary,	125 00
	30,	3617	N. J. Maxwell, Adjutant and Assistant Quartermaster, salary,	75 00
	30,	3618	F. B. Zandt, M. D., salary,	45 83
	30,	3619	W. W. Thomas, engineer, salary,	91 66
	30,	3620	Rev. Wm. Branfield, salary,	16 67
	30,	3621	P. A. Becker, groceries,	262 46
	30,	3622	Erie Cold Storage Company, butter and oysters,	492 56
	30,	3623	Jacob Haller, groceries,	134 34
	30,	3624	G. J. Smith, potatoes,	148 50
	30,	3625	Wm. J. Schaaf, apples and potatoes,	32 70
	30,	3626	M. J. Schabacker, sweet potatoes and apples,	62 20
	30,	3627	Armour & Co., meat,	679 52
	30,	3628	Swift & Co., meat,	206 45
	30,	3629	Schaffner Bros., turkeys and chickens,	124 21
	30,	3630	Eugene Loesch, fish,	67 26
	30,	3631	F. R. Simmons, eggs,	157 24
	30,	3632	John S. Hicks, milk,	56 70
	30,	3633	Louis Riehl, compressed yeast,	8 95
	30,	3634	Crouch Bros. Co., bran, wheat and corn,	27 50
	30,	3635	Wm. Densmore & Co., flour and oats,	159 85
	30,	3636	John Scarlett, celery seed, coffee, etc.,	57 84
	30,	3637	Momeyer & Graf, coal,	272 49
	30,	3638	A. J. Mayer & Son, shoes,	8 75
	30,	3639	C. Englehart, men's rubber boots,	104 75
	30,	3640	Erie Paper Company, sanitary paper,	18 25
	30,	3641	Mehl & Sapper, hardware,	14 25
	30,	3642	Herald Printing and Publishing Company, registry book, menu cards, etc.,	34 88
	30,	3643	Erie Window Glass Company, paints and glass,	71 55
	30,	3644	P. A. Meyer, rubber coats,	22 45

1902.		No. of Check.	PAYMENTS—Continued.	
Nov.	30,	3645	George A. Disque, one clock,	$5 25
	30,	3646	Heywood Bros. & Wakefield Co., rockers,	179 17
	30,	3647	H. O. Hurlburt & Sons, knives and forks,	66 00
	30,	3648	Boston Store, muslin,	7 78
	30,	3649	Erie Company, arc lights,	45 75
	30,	3650	Western Union Telegraph Company, telegrams,	6 93
	30,	3651	Adams Express Company, express,	14 45
	30,	3652	John McCormick, straw,	17 79
	30,	3653	George Strong, pasturing calves,	13 36
	30,	3654	Peter Henderson, flower seeds,	4 49
	30,	3655	Murphy Bros., pipe elbows, solder, etc.,	27 35
	30,	3656	Iron City Chemical Company, bugine,	48 00
	30,	3657	Kiehlmeier Bros., brushes,	33 25
	30,	3658	Burnstein Manufacturing Company, urinals,	47 50
	30,	3659	W. B. Burke Co., grate bars,	81 37
	30,	3660	A. P. Burton, caskets, etc.,	160 25
	30,	3661	D. B. Meehan, hore-shoeing,	23 95
	30,	3662	Keystone Carriage Works, blacksmithing,	13 65
	30,	3663	W. W. Lawrence & Co., paint,	88 80
	30,	3664	Erie and Pittsburg Freight, freight,	1 73
	30,	3665	Trask, Prescott & Richardson, ticking and clock,	12 44
	30,	3666	Hays Manufacturing Company, plumbers' supplies,	19 04
	30,	3667	Union Iron Works, labor and tubes,	10 33
	30,	3668	Erie Manufacturing and Supply Company, machinist supplies,	12 45
	30,	3669	M. G. Mayo, harness fixtures,	5 25
	30,	3670	Erie Gas Mantle Company, mantles and burners,	54 79
	30,	3671	The Tromnier Company, malt and cod liver oil,	25 20
	30,	3672	T. H. Vanneman, Son & Co., dry goods,	454 55
	30,	3673	Arlington Chemical Company, phos-caffeine,	9 00
	30,	3674	Col. R. S. Collum, postage, transportation, etc.,	71 28
	30,	3675	Col. R. S. Collum, Commander, pay roll, hospital,	297 00
	30,	3676	Col. R. S. Collum, Commander, pay roll, civilians,	569 33
	30,	3677	Col. R. S. Collum, Commander, pay roll, non-commissioned officers,	281 10
	30,	3678	Col. R. S. Collum, Commander, pay roll, outside labor, etc.,	289 67
	30,	3679	Pennsylvania Company, T. H. B. McKnight, treasurer, transportation,	8 10
	30,	3680	Pennsylvania Railroad Company, transportation,	67 56
	30,	3681	Hale & Kilburn Manufacturing Company, repairs to Secretary's desk,	2 90
	30,	3682	Miss Isabel Kelly, stenographer and typewriter, Committee on Supplies,	8 01
	30,	3683	Miss Frances Gallagher, stenographer, month of November,	37 50
Dec.	31,	3684	Col. R. S. Collum, Commander, salary,	116 67
	31,	3685	Major W. W. Tyson, Quartermaster, salary,	83 33
	31,	3686	S. F. Chapin, M. D., salary,	125 00
	31,	3687	N. J. Maxwell, Adjutant and Assistant Quartermaster, salary,	75 00
	31,	3688	F. B. Zandt, M. D., salary,	45 83
	31,	3689	W. W. Thomas, engineer, salary,	91 66
	31,	3690	Rev. Wm. Branfield, Chaplain, salary,	16 67
	31,	3691	John Scarlett, W. J. & R. H. Scarlett, groceries,	103 27
	31,	3692	Jacob Haller, groceries,	106 53
	31,	3693	P. A. Becker, groceries,	223 85
	31,	3694	M. J. Schabacker, produce,	126 91
	31,	3695	F. R. Simmons, eggs, leather, etc.,	215 23
	31,	3696	Crouch Bros. Co., flour, bran and corn,	26 25
	31,	3697	Wm. Densmore & Co., flour, meal and oats,	189 90
	31,	3698	Swift & Co., meat,	112 52
	31,	3699	Armour & Co., meat,	757 02
	31,	3700	Schaffner Bros., turkeys,	102 04
	31,	3701	Eugene Loesch, fish,	89 50
	31,	3702	Louis Riehl, compressed yeast,	9 85
	31,	3703	John S. Hicks, milk,	73 05
	31,	3704	G. J. Smith, potatoes,	164 47
	31,	3705	Erie Cold Storage Company, butter, oysters and chestnuts,	502 72
	31,	3706	H. J. Heinz Co., mincemeat,	35 72
	31,	3707	Joseph A. Stern & Bro., tobacco,	120 18
	31,	3708	Knowles, Taylor & Knowles Co., coffee cups,	33 93
	31,	3709	A. J. Mayer & Son, shoes and rubbers,	4 60
	31,	3710	T. H. Vanneman, Son & Co., dry goods, undershirts, etc.,	209 62
	31,	3711	L. A. Owens Military Manufacturing Co., regulation caps,	138 00
	31,	3712	A. P. Burton, caskets, etc.,	50 25
	31,	3713	Erie County Milk Association, milk,	10 01
	31,	3714	John C. Mackintosh, drugs,	9 97

1902.		No. of Check.	PAYMENTS—Continued.	
Dec.	31,	3715	John Wyeth & Bro., drugs,	$83 30
	31,	3716	Henry K. Wampole & Co., nephritic pills,	3 00
	31,	3717	Horlick's Food Co., Horlick's malted milk,	10 00
	31,	3718	William Ryan, spectacles, rec. spectacle cases,	30 15
	31,	3719	Trask, Prescott & Richardson, dry goods, cuspidores, etc.,	84 66
	31,	3720	Momeyer & Graf, coal,	348 37
	31,	3721	Robert J. Saltsman, coal,	732 72
	31,	3722	D. McCarty, coal,	240 44
	31,	3723	Erie Paper Company, sanitary toilet paper,	24 25
	31,	3724	Commissioners of water works, water,	196 24
	31,	3725	Iron City Chemical Company, bugine,	48 00
	31,	3726	Union Oil Works, oil,	7 80
	31,	3727	H. F. Watson Co., ammonia,	6 69
	31,	3728	C. Flickinger, tinware, hardware, labor,	20 43
	31,	3729	B. A. Stevens, ice hooks, adze and guide,	22 30
	31,	3730	Mehl & Sapper, hardware,	16 75
	31,	3731	Henry Shenk Co., lumber and labor,	24 22
	31,	3732	Erie Manufacturing and Supply Company, machinery supplies,	34 92
	31,	3733	Hays Manufacturing Company, machinist supplies,	7 42
	31,	3734	Williams & Shank, bricklaying,	38 50
	31,	3735	Lyman Felheim, lumber,	10 14
	31,	3736	Erie Company, arc lights,	51 83
	31,	3737	Mutual Telephone Company, rental of telephone,	10 50
	31,	3738	New York and Pennsylvania Telegraph and Telephone Company, rental of telephone,	23 00
	31,	3739	Herald Printing and Publishing Company, printing proposals, etc.,	33 05
	31,	3740	Dispatch News Company, printing proposals and subscription,	16 35
	31,	3741	Times Publishing Company, printing proposals and subscription,	13 00
	31,	3742	Wm. P. Atkinson, entertainment,	10 00
	31,	3743	Wm. H. Horstmann Co., bunting flags,	76 50
	31,	3744	John McCormick, straw,	42 86
	31,	3745	A. J. Mitchell, V. S., veterinary services,	19 25
	31,	3746	Col. R. S. Collum, postage, entertainment, laundry, etc.,	54 12
	31,	3747	Col. R. S. Collum, Commander, pay roll, hospital,	298 62
	31,	3748	Col. R. S. Collum, Commander, pay roll, civilians,	542 78
	31,	3749	Col. R. S. Collum, Commander, pay roll, non-commissioned officers,	278 28
	31,	3750	Col. R. S. Collum, Commander, pay roll, outside labor, members, etc.,	287 71
	31,	*3751	John S. Hicks, milk,	28 67
	31,	3752	Pennsylvania Company, T. H. B. McKnight, treasurer, transportation,	5 45
	31,	3753	Pennsylvania Company, T. H. B. McKnight, treasurer, transportation,	6 60
	31,	3754	Pennsylvania Railroad Company, transportation,	64 76
	31,	3755	Philadelphia and Reading Railway Company, transportation,	5 79
	31,	3756	J. B. Lippincott Co., three voucher books,	30 00
	31,	3757	E. L. Whittelsey, legal services to December 18, 1902,	100 00
	31,	3758	Louis Wagner, Committee, overcharge on account of maintenance of William Cossett,	163 66
	31,	3759	Louis Wagner, Committee, overcharge on account of maintenance of David P. Kerr,	12 73
	31,	3760	Louis Wagner, Committee, overcharge on account of maintenance of David W. Parker,	4 00
	31,	3761	Frances Gallagher, stenographer,	37 50
1903.				
Jan.	31,	3762	Col. R. S. Collum, Commander, salary,	116 67
	31,	3763	Major W. W. Tyson, Quartermaster, salary,	83 33
	31,	3764	S. F. Chapin, M. D., salary,	125 00
	31,	3765	N. J. Maxwell, Adjutant and Assistant Quartermaster, salary,	75 00
	31,	3766	F. B. Zandt, M. D., salary,	50 00
	31,	3767	W. W. Thomas, salary,	91 66
	31,	3768	Rev. Wm. Branfield, Chaplain, salary,	16 67
	31,	3769	John Scarlett, groceries,	73 98
	31,	3770	Jacob Haller, groceries,	639 28
	31,	3771	P. A. Becker, groceries,	679 76
	31,	3772	M. J. Schabacker, butter, potatoes, carrots and lemons,	654 99
	31,	3773	F. R. Simmons, cheese,	12 21
	31,	3774	Wm. Densmore & Co., flour,	171 96
	31,	3775	Swift & Co., meat,	157 91
	31,	3776	Armour & Co., meat,	153 01
	31,	3777	Schaffner Bros., meat,	543 99

*See No. 3568.

PAYMENTS—Continued.

1903.		No. of Check.		
Jan.	31,	3778	Eugene Loesch, white fish,	$108 48
	31,	3779	Louis Riehl, compressed yeast,	9 70
	31,	3780	Erie County Milk Association, sweet milk and buttermilk,	86 01
	31,	3781	Erie Cold Storage Company, oysters and eggs,	327 94
	31,	3782	W. J. Schaaf, sweet potatoes and cabbage,	29 05
	31,	3783	H. J. Heinz Co., apple butter and pickles,	57 25
	31,	3784	Joseph A. Stern & Bro., alcohol, tobacco and pipes,	404 23
	31,	3785	W. F. Dougherty, grates for ranges,	9 00
	31,	3786	V. Clad & Sons, fire-brick and cooking utensils,	52 62
	31,	3787	A. J. Mayer & Son, slippers and arctics,	29 15
	31,	3788	A. P. Burton, caskets, etc.,	160 25
	31,	3789	Town & Bro., rubber chair and cane tips,	13 50
	31,	3790	Trask, Prescott & Richardson, ticking and sheeting,	9 92
	31,	3791	Momeyer & Graf, coal,	424 38
	31,	3792	Robert J. Saltsman, coal,	331 21
	31,	3793	W. L. Scott Co., coal,	369 20
	31,	3794	Erie Paper Company, sanitary paper,	22 37
	31,	3795	Erie Gas Company, gas,	48 45
	31,	3796	Rochester Germicide Co., disinfecting fluid,	20 90
	31,	3797	Pennsylvania Salt Manufacturing Company, caustic soda,	28 02
	31,	3798	H. F. Watson Co., ammonia,	5 15
	31,	3799	Daniel Clark & Son, saw dust,	7 50
	31,	3800	Henry Shenk Co., lumber and labor,	76 31
	31,	3801	Hays Manufacturing Co., water and gas supplies,	19 75
	31,	3802	R. T. Williams & Co., plumbers' supplies,	34 20
	31,	3803	O. C. Thayer & Son, fire clay and lime,	3 80
	31,	3804	Constable Bros. Co., tile,	5 05
	31,	3805	Forest City Paint and Varnish Company, asphaltum,	7 50
	31,	3806	Erie Company, arc lights,	52 25
	31,	3807	Herald Printing and Publishing Company, record book, monthly reports,	33 30
	31,	3808	Ashby Printing Company, record book, stationery, etc.,	26 68
	31,	3809	William J. Sell, subscription, ink, paste, etc.,	5 50
	31,	3810	Lake Shore Rubber Company, covering for two wheels,	3 40
	31,	3811	Crouch Bros. Co., oats,	19 75
	31,	3812	Keystone Carriage Works, blacksmithing, etc.,	21 50
	31,	3813	John McCormick, straw and hay,	75 47
	31,	3814	Western Union Telegraph Company, telegrams,	4 03
	31,	3815	Adams Express Company, express charges,	23 95
	31,	3816	Empire Line, freight,	16 74
	31,	3817	Pennsylvania Company, Erie and Pittsburg Freight, freight,	1 28
	31,	3818	Col. R. S. Collum, postage, transportation and laundry,	49 76
	31,	3819	Col. R. S. Collum, Commander, pay roll, hospital,	302 00
	31,	3820	Col. R. S. Collum, Commander, pay roll, civilians,	556 31
	31,	3821	Col. R. S. Collum, Commander, pay roll, non-commissioned officers,	276 50
	31,	3822	Col. R. S. Collum, Commander, pay roll, outside labor, members, etc.,	289 00
	31,	3823	Pennsylvania Railroad Company, transportation,	84 94
	31,	3824	Pennsylvania Company, T. H. B. McKnight, treasurer, transportation,	10 60
	31,	3825	Miss Isabel Kelly, stenographer, Committee on Supplies,	6 68
	31,	3826	Hammond Typewriter Company, typewriter supplies,	4 75
	31,	3827	Louis Wagner, Treasurer, expenses, meeting Board of Trustees, January 22, 1903,	14 20
	31,	3828	Frances Gallagher, stenographer,	37 50
Feb.	28,	3829	Col. R. S. Collum, Commander, salary,	116 67
	28,	3830	Major W. W. Tyson, Quartermaster, salary,	83 33
	31,	3831	S. F. Chapin, M. D., salary,	125 00
	28,	3832	N. J. Maxwell, Adjutant, salary,	75 00
	28,	3833	F. B. Zandt, M. D., salary,	50 00
	28,	3834	W. W. Thomas, salary,	91 66
	28,	3835	Rev. Wm. Branfield, salary,	16 67
	28,	3836	John Scarlett, salt and baking powder,	22 03
	28,	3837	Jacob Haller, groceries,	289 20
	28,	3838	P. A. Becker, force, roasting coffee, etc.,	105 21
	28,	3839	M. J. Schabacker, butter, lemons and potatoes,	561 70
	28,	3840	F. R. Simmons, cheese, tallow and shoe laces,	49 67
	28,	3841	Crouch Bros. Co., flour, oats, screenings, etc.,	123 85
	28,	3842	Wm. Densmore & Co., flour and meal,	94 30
	28,	3843	Swift & Co., meat,	116 25
	28,	3844	Armour & Co., meat,	170 35
	28,	3845	Schaffner Bros., meat,	473 12
	28,	3846	Eugene Loesch, fish,	89 48

1903.	No. of Check.	PAYMENTS—Continued.	
Feb. 28,	3847	Louis Riehl, compressed yeast,	$8 65
28,	3848	Erie County Milk Association, butter milk and milk,	57 53
28,	3849	Erie Cold Storage Company, eggs and oysters,	288 74
28,	3850	W. J. Schaaf, cabbage and sweet potatoes,	51 00
28,	3851	Joseph A. Stern & Bro., tobacco, snuff and whiskey,	155 05
28,	3852	C. Flickinger, hardware and labor,	37 18
28,	3853	Alex. Sloan, Jr., & Co., blouses and vests,	434 00
28,	3854	P. A. Meyer, caps,	4 25
28,	3855	A. P. Burton, casket, etc.,	30 25
28,	3856	W. J. Quinn, casket, etc.,	33 25
28,	3857	John Wyeth & Bro., drugs,	14 41
28,	3858	H. K. Mulford & Co., drugs,	47 56
28,	3859	Trask, Prescott & Richardson, dry goods,	26 14
28,	3860	W. L. Scott Co., coal,	301 88
28,	3861	D. McCarty, coal,	34 70
28,	3862	Erie Paper Company, sanitary paper,	24 25
28,	3863	Erie Gas Company, gas,	10 45
28,	3864	George Foissett, weaving carpet,	88 00
28,	3865	Iron City Chemical Company, bugine,	48 00
28,	3866	Manahan Moth Bag and Moth Paper Company, tarine moth bags,	129 00
28,	3867	Charles W. Palmer, stock mats,	30 75
28,	3868	Hastings & McIntosh Truss Co., silk belt,	10 22
28,	3869	Mehl & Sapper, hardware,	34 30
28,	3870	Erie Manufacturing and Supply Company, water gauges and candles,	6 00
28,	3871	Murphy Bros., hardware, zinc, pipes, etc.,	23 64
28,	3872	Erie Company, arc lights,	52 25
28,	3873	Ashby Printing Company, stationery and books,	33 20
28,	3874	F. A. Douglas, electrical supplies,	4 75
28,	3875	Smith Premier Typewriter Company, typewriter ribbons,	3 50
28,	3876	Erie Transfer, Ltd., transportation,	2 50
28,	3877	Mrs. E. A. Near, concert,	30 00
28,	3878	D. B. Meehan, horse-shoeing,	26 25
28,	3879	Keystone Carriage Works, blacksmithing and new cart,	37 50
28,	3880	M. G. Mayo, harness fixtures,	10 35
28,	3881	W. Atlee Burpee, garden seeds,	55 69
28,	3882	Western Union Telegraph Company, telegrams,	1 96
28,	3883	Adams Express Company, express charges,	22 10
28,	3884	Empire Line, D, Rees, Agent, freight,	1 06
28,	3885	Col. R. S. Collum, postage, laundry, express, etc.,	30 80
28,	3886	Col. R. S. Collum, Commander, pay roll, hospital,	307 00
28,	3887	Col. R. S. Collum, Commander, pay roll, civilians,	547 89
28,	3888	Col. R. S. Collum, Commander, pay roll, non-commissioned officers, etc.,	284 50
28,	3889	Col. R. S. Collum, Commander, pay roll, outside labor,	291 00
28,	3890	Col. R. S. Collum, Commander, pay roll, cutting ice,	251 95
28,	3891	Pennsylvania Railroad Company, transportation,	46 28
28,	3892	Pennsylvania Company, T. H. B. McKnight, treasurer, transportation,	4 40
28,	3893	Wagner & Taylor, insurance,	375 00
28,	3894	Louis Wagner, Treasurer, expenses, meeting of Trustees at Erie, February 12-13, 1903,	103 16
28,	3895	Frances Gallagher, stenographer,	37 50
Mar. 31,	3896	Philadelphia Home for Incurables, fee of George Snyder,	100 00
31,	3897	R. S. Collum, Commander, salary,	116 67
31,	3898	Major W. W. Tyson, Quartermaster, salary,	83 33
31,	3899	S. F. Chapin, M. D., salary,	125 00
31,	3900	N. J. Maxwell, Adjutant, salary,	75 00
31,	3901	F. B. Zandt, M. D., salary,	50 00
31,	3902	W. W. Thomas, salary,	91 66
31,	3903	Rev. Wm. Branfield, salary,	16 67
31,	3904	John Scarlett, groceries and bird seed,	21 79
31,	3905	Jacob Haller, groceries,	362 05
31,	3906	P. A. Becker, groceries,	150 73
31,	3907	M. J. Schabacker, butter, lemons and potatoes,	685 46
31,	3908	F. R. Simmons, leather and shoemaker's supplies,	33 68
31,	3909	Crouch Bros. Co., flour, oats, meal, corn, etc.,	217 50
31,	3910	Swift & Co., meats,	146 03
31,	3911	Armour & Co., shoulder and apples,	198 10
31,	3912	Schaffner Bros., meat,	554 88
31,	3913	Eugene Loeesch, fresh fish,	94 35
31,	3914	Louis Riehl, compressed yeast,	9 40
31,	3915	Erie County Milk Association, milk and buttermilk,	50 01
31,	3916	Erie Cold Storage Company, eggs and oysters,	237 44

1903.		No. of Check.	PAYMENTS—Continued.	
Mar.	31,	3917	W. J. Schaaf, sweet potatoes and cabbage,	$56 25
	31,	3918	Trask, Prescott & Richardson, napkins, sponges, etc.,	55 85
	31,	3919	Alexander Sloan, Jr., & Co., clothing,	1,293 50
	31,	3920	P. A. Meyer, overalls and jumpers,	38 75
	31,	3921	T. H. Vanneman, Son & Co., dry goods, etc.,	235 36
	31,	3922	A. P. Burton, caskets, etc.,	53 25
	31,	3923	W. J. Quinn, caskets, etc.,	69 25
	31,	3924	John C. Mackintosh, drugs,	5 59
	31,	3925	John Reinhold, Jr., drugs,	48 60
	31,	3926	A. E. Tonson, urinals and clinic thermometer,	4 75
	31,	3927	John Wyeth & Bro., medicine,	10 15
	31,	3928	Trommer Co., extract of malt and cod liver oil,	24 77
	31,	3929	Horlich's Food Company, Horlick's malted milk,	10 00
	31,	3930	W. L. Scott Co., coal,	583 81
	31,	3931	D. McCarty, coal,	40 81
	31,	3932	Erie Paper Company, fibre paper and sanitary paper,	24 85
	31.	3933	Commissioners of water works, water,	242 26
	31,	3934	Erie Gas Company, gas,	1 30
	31,	3935	H. F. Watson Co., ammonia and tar felt,	11 00
	31,	3936	Kiehlmeier Bros., brushes,	7 45
	31,	3937	Pennsylvania Salt Manufacturing Company, caustic soda,	32 31
	31,	3938	Mehl & Sapper, hardware,	15 30
	31,	3939	C. Flickinger, hardware,	16 69
	31,	3940	Erie Manufacturing and Supply Company, easy car pusher,	5 25
	31,	3941	Hays Manufacturing Company, plumbing fixtures,	22 09
	31,	3942	Erie Company, arc lights,	52 25
	31,	3943	Mutual Telephone Company, rental of telephone,	10 50
	31,	3944	New York and Pennsylvania Telegraph and Telephone Company, rental of telephone,	23 00
	31,	3945	Herald Printing and Publishing Company, subscriptions,	6 90
	31,	3946	Dispatch News Company, advertising proposals,	3 85
	31,	3947	Times Publishing Company, advertising proposals,	3 25
	31,	3948	Ashby Printing Company, books, printing, etc.,	37 10
	31,	3949	Wm. J. Sell, subscriptions,	24 75
	31,	3950	John McCormick, oat-straw,	34 72
	31,	3951	J. C. Zuck, hay,	137 02
	31,	3952	Western Union Telegraph Company, telegrams,	1 92
	31.	3953	Adams Express Company, express charges,	5 50
	31,	3954	Empire Line, D. Rees, Agent, freight,	1 37
	31,	3955	Pennsylvania Company, Erie and Pittsburg Freight, freight,	1 80
	31,	3956	Col. R. S. Collum, postage, laundry, etc.,	37 78
	31,	3957	Col. R. S. Collum, pay roll, hospital,	307 00
	31,	3958	Col. R. S. Collum, pay roll, civilians,	567 16
	31,	3959	Col. R. S. Collum, pay roll, non-commissioned officers,	281 50
	31,	3960	Col. R. S. Collum, pay roll, outside labor, members, etc.,	294 12
	31,	3961	Pennsylvania Railroad Company, transportation,	43 33
	31,	3962	J. B. Lippincott, pension receipts,	5 00
	31,	3963	Miss Isabel Kelly, stenographer to chairman of Committee on Supplies,	10 00
	31,	3964	Frances Gallagher, stenographer,	37 50
April	30,	3965	Col. R. S. Collum, Commander, salary,	116 67
	30,	3966	Major W. W. Tyson, Quartermaster, salary,	83 33
	30,	3967	Major S. F. Chapin, Surgeon, salary,	125 00
	30,	3968	Col. N. J. Maxwell, Adjutant and Assistant Quartermaster, salary,	75 00
	30,	3969	F. B. Zandt, M. D., salary,	50 00
	30,	3970	W. W. Thomas, salary,	91 66
	30,	3971	Rev. Wm. Branfield, salary,	16 67
	30,	3972	John Scarlet, groceries,	451 03
	30,	3973	Jacob Haller, groceries,	409 30
	30,	3974	P. A. Becker, groceries,	487 87
	30,	3975	M. J. Schabacker, vegetables, butter and jelly,	619 43
	30,	3976	F. R. Simmons, eggs,	111 85
	30,	3977	Crouch Bros. Co., flour, meal and bran,	162 65
	30,	3978	Wm. Densmore & Co., graham, rye flour, oats and corn,	70 33
	30,	3979	Swift & Co., meat,	705 19
	30,	3980	Armour & Co., meat and apples,	167 08
	30,	3981	Eugene Loesch, fish,	111 91
	30,	3982	Louis Riehl, compressed yeast,	9 40
	30,	3983	John S. Hicks, milk,	23 63
	30.	3984	Erie Cold Storage Company, cheese,	19 33
	30,	3985	Washington Tea Company, baking powder, cocoa and salt,	41 80
	30,	3986	H. J. Heinz Co., pickles,	12 75
	30,	3987	Joseph A. Stern & Bro., tobacco and pipes,	370 90

1903.	No. of Check.	PAYMENTS—Continued.	
April 30,	3988	T. H. Vanneman, Son & Co., shirts, wool hose,	$434 38
30,	3989	McKnight & May, shoes and slippers,	939 85
30,	3990	A. P. Burton, caskets, etc.,	81 25
30,	3991	W. J. Quinn, casket, etc.,	33 25
30,	3992	Erie County Milk Association, butter-milk,	5 05
30,	3993	John C. Mackintosh, cocoanut oil and gum camphor,	20 40
30,	3994	John Wyeth & Bro., brown mixture, ammonia,	4 80
30,	3995	Robert J. Saltsman, coal,	278 77
30,	3996	D. McCarty, coal,	220 73
30,	3997	Erie Paper Company, sanitary paper,	18 25
30,	3998	Iron City Chemical Company, bugine,	48 00
30,	3999	Rochester Germicide Company, disinfecting fluid,	28 12
30,	4000	Erie Gas Mantle Manufacturing Company, mantles,	34 25
30,	4001	Mehl & Sapper, hardware,	26 97
30,	4002	Lyman Felheim, lumber,	8 00
30,	4003	Erie Window Glass Company, paints,	13 66
30,	4004	O. C. Thayer & Son, cement,	4 00
30,	4005	W. W. Lawrence & Co., paints,	130 60
30,	4006	Erie Company, arc lights,	52 25
30,	4007	A. S. Pinney, hardware,	13 65
30,	4008	Constable Bros. Co., lumber,	13 27
30,	4009	Warfel & Arbuckle, cultivators,	9 25
30,	4010	J. C. Zuck, hay and straw,	42 43
30,	4011	Peter Henderson & Co., flower seeds,	35 62
30,	4012	Western Union Telegraph Company, telegrams,	2 68
30,	4013	Adams Express Company, express charges,	21 75
30,	4014	Empire Line, D. Rees, Agent, freight,	5 15
30,	4015	Pennsylvania Company, J. H. Lepere, Agent, cashier, freight,	2 83
30,	4016	Col. N. J. Maxwell, postage, music, glasses, etc.,	28 45
30,	4017	Col. R. S. Collum, postage, express and laundry,	23 35
30,	4018	Col. N. J. Maxwell, Acting Commander, pay roll, hospital,	307 00
30,	4019	Col. N. J. Maxwell, Acting Commander, pay roll, civilians,	561 08
30,	4020	Col. N. J. Maxwell, Acting Commander, pay roll, non-commissioned officers,	279 40
30,	4021	Col. N. J. Maxwell, Acting Commander, pay roll, outside labor, members,	277 90
40,	4022	The L. A. Owens Military Manufacturing Company, forage caps,	34 50
30,	4023	Col. N. J. Maxwell, salary for April, Acting Commander,	41 67
30,	4024	Town Printing Company, printing, etc.,	63 50
30,	4025	Pennsylvania Company, T. H. B. McKnight, treasurer, transportation,	7 05
30,	4026	Pennsylvania Railroad Company, transportation,	86 98
30,	4027	Department of Pennsylvania, G. A. R., rent of room for office, Pennsylvania Soldiers' and Sailors' Home, for year ending May 31, 1903,	250 00
30,	4028	Frances Gallagher, stenographer,	37 50
30,	4029	Louis Wagner, Treasurer, expenses of meeting of Trustees at Erie, April 29-30, 1903,	121 45
30,	4030	Philadelphia and Reading Railway Company, transportation,	3 75
30,	4031	Robert J. Saltsman, coal,	1,065 37
May 31,	4032	Col. R. S. Collum, Commander, salary,	116 67
31,	4033	Col. N. J. Maxwell, Adjutant and Assistant Quartermaster, salary,	75 00
31,	4034	Major W. W. Tyson, Quartermaster, salary,	83 33
31,	4035	Major S. F. Chapin, salary,	125 00
31,	4036	F. B. Zandt, M. D., salary,	50 00
31,	4037	Capt. S. H. Martin, Assistant Adjutant, salary,	75 00
31,	4038	W. W. Thomas, salary,	91 66
31,	4039	Rev. Wm. Branfield, salary,	16 67
31,	4040	John Scarlett, groceries,	168 59
31,	4041	Jacob Haller, groceries,	79 28
31,	4042	P. A. Becker, groceries and cigars,	179 97
31,	4043	M. J. Schabacker, groceries,	646 11
31,	4044	F. R. Simmons, leather, nails and eggs,	99 42
31,	4045	Crouch Bros. Co., flour, meal, bran, etc.,	153 70
31,	4046	Wm. Densmore & Co., rye and graham flour and oats,	47 13
31,	4047	Swift & Co., meat,	770 22
31,	4048	Armour & Co., meat,	96 68
31,	4049	Eugene Loesch, fish,	85 07
31,	4050	Louis Riehl, compressed yeast,	9 40
31,	4051	John S. Hicks, milk,	10 75
31,	4052	Erie Cold Storage Company, cheese,	7 93
31,	4053	Joseph A. Stern & Bro., tobacco and alcohol,	132 84
31,	4054	Trask, Prescott & Richardson, shirts, glasses, etc.,	5 33

1903.	No. of Check.	PAYMENTS—Continued.	
May 31,	4055	A. J. Mayer & Son, special order shoes,	$2 75
31,	4056	A. P. Burton, caskets, etc.,	117 15
31,	4057	Erie County Milk Association, buttermilk,	5 05
31,	4058	John Reinhold, Jr., elixir lacto peptine, etc.,	12 00
31,	4059	Boston Store, dry goods and trimmings,	9 40
31,	4060	Robert J. Saltsman, coal,	674 65
31,	4061	Erie Paper Company, toilet paper, twine,	28 84
31,	4062	Rochester Gemricide Company, disinfecting fluid,	28 12
31,	4063	Union Iron Works, boiler tubes,	4 33
31,	4064	Mehl & Sapper, hardware,	68 57
31,	4065	C. Flickinger, hardware and lamp chimneys,	11 72
31,	4066	Palace Hardware House, tinware and hardware,	4 84
31,	4067	Hays Manufacturing Company, hose sprays, rods, pipes, etc.,	2 80
31,	4068	Erie Manufacturing and Supply Company, machinery supplies,	12 38
31,	4069	Henry Shenk Co., lumber and labor,	30 29
31,	4070	Erie Company, arc light for May and fixtures,	59 80
31,	4071	Herald Printing and Publishing Company, printing proposals, etc.,	24 70
31,	4072	Alexander Sloan, Jr., & Co., cadet flags,	32 80
31,	4073	John W. Graham & Co., carpet and rugs,	64 00
31,	4074	South Erie Iron Works, markers for cemetery,	52 95
31,	4075	E. J. Riblet, cough, table,	23 25
31,	4076	Variety Store, Ed. Kraus, fishing lines, hooks, etc.,	12 65
31,	4077	Lake Shore Rubber Company, solid tires and mat,	9 44
31,	4078	John H. Walker, mimeograph, envelopes and ink,	26 00
31,	4079	D. B. Meehan, horse-shoeing,	14 20
31,	4080	A. J. Mitchell, V. S., veterinary services,	18 75
31,	4081	J. C. Zuck, hay and straw,	42 60
31,	4082	Union Oil Works, headlight oil	6 21
31,	4083	Western Union Telegraph Company, telegrams,	1 78
31,	4084	Adams Express Company, express charges,	1 10
31,	4085	Col. N. J. Maxwell, Acting Commander, salary,	41 67
31,	4086	Col. N. J. Maxwell, laundry, electric battery, etc.,	73 95
31,	4087	Col. N. J. Maxwell, Acting Commander, pay roll, hospital,	307 00
31,	4088	Col. N. J. Maxwell, Acting Commander, pay roll, civilians,	562 92
31,	4089	Col. N. J. Maxwell, Acting Commander, pay roll, non-commissioned officers,	286 60
31,	4090	Col. N. J. Maxwell, Acting Commander, pay roll, outside labor, members,	294 03
31,	4091	Joseph C. Moore, account of affidavits,	15 00
31,	4092	Hon. H. H. Cumings, expenses account of meeting of Board,	4 20
31,	4093	Hon. H. H. Cumings, expenses account of meeting of Board,	8 50
31,	4094	(Spoiled.)	
31,	4095	Louis Wagner, Treasurer, transportation for Gen. St. Clair A. Mulholland to Erie, account of Memorial Day,	10 50
31,	4096	Isabel Kelly, postage on correspondence of Committee on Supplies, telegram, copy of Commandery of State of Pennsylvania,	3 67
31,	4097	Isabel Kelly, stenographer to Chairman of Committee on Supplies, months of April and May, 1903,	10 00
31,	4098	Frances Gallagher, services as stenographer,	37 50
31,	4099	City Trust, Safe Deposit and Savings Company, renewal of Treasurer's bond,	125 00
31,	4100	Philadelphia and Reading Railway Company, transportation,	42
31,	4101	Pennsylvania Railroad Company, transportation,	24 95
31,	4102	Wagner & Taylor, postage for year,	64 14
31,	4103	Pennsylvania Company, transportation,	6 60
31,	4104	Thomas J. Stewart, expenses of Secretary's office for year ending May 27, 1903,	453 00
31,	4105	Pennsylvania Railroad Company, transportation,	31 67
Balance,			11,531 73
			$105,108 14

Audited and found correct, September 11, 1903.

STOCKTON BATES,
Certified Public Accountant.

STATEMENT OF RECEIPTS AND EXPENDITURES FOR THE YEAR END-MAY 31, 1903, AS PER FORM REQUIRED BY THE BOARD OF PUBLIC CHARITIES.

1902. DR.

June 1,	To cash balance on hand,	$1,733 02	
	Received from State,	50,000 00	
	Received from appropriations by United States Government,	51,680 07	
	Received for the support of inmates,	192 00	
	Received from interest on deposit,	283 45	
	Received from all other sources,	1,219 60	

CR.

	By cash For salaries of officers, wages and labor,	.....	$24,302 00
	For provisions and supplies,	.....	35,289 18
	For clothing,	.....	7,270 20
	For fuel and light,	.....	7,629 77
	For furniture, beds and bedding,	.....	4,399 50
	For ordinary repairs,	.....	117 73
	For all other purposes,	.....	14,568 03
Balance,		.....	11,531 73
		$105,108 14	$105,108 14

STATEMENT OF PENSIONS ACCOUNTS (ACTIVE).

1902. DR.

June 1,	To cash Balance on hand,	$16,870 68
July 28,	Received from Check No. 3397 reported lost and payment stopped,	12 00
Oct. 31,	Received from interest on deposit,	139 30
1903.		
April 30,	Received from interest on deposit,	173 93
May 31,	Received from Check No. 3571 reported lost and payment stopped,	6 00
	Received from pension money as per schedules,	20,646 97

1902. CR.

July 17,	By Louis Wagner, Treasurer, Pennsylvania Soldiers' and Sailors' Home, money of discharged and deceased pensioners having no dependents to May 31, 1902,	.....	$8,286 13
1903.			
May 19,	Louis M. Wagner, clerical services,	.....	240 00
	Cash paid in relief to families of pensioners,	.....	6,584 99
Balance,		.....	22,737 76
		$37,848 88	$37,848 88

Audited and found correct, September 8, 1903.

STOCKTON BATES,
Certified Public Accountant.

STATEMENT OF ACCOUNT OF LOUIS WAGNER, TREASURER PENNSYLVANIA SOLDIERS' AND SAILORS' HOME (SPECIAL).

1902. DR.

June 1,	To cash Balance on hand,	$25,643 06	
1903.			
May 31,	Received from interest on deposit,	512 00	

CR.

Balance,	.....	$26,155 06
	$26,155 06	$25,155 06

Audited and found correct, September 8, 1903.

STOCKTON BATES,
Certified Public Accountant.

STATEMENT OF ACCOUNT OF LOUIS WAGNER, TREASURER PENNSYLVANIA SOLDIERS' AND SAILORS' HOME.

1902. DR.

June 1,	To cash Balance on hand,	$15,114 72	
Sept. 11,	Received from Louis Wagner, Treasurer, transfer from maintenance account, money borrowed March 3, 1902,	2,500 00	
Oct. 31,	Received from interest on deposit,	157 88	
1903.			
April 30,	Received from interest on deposit,	177 00	

CR.

Balance,	.....	17,949 60
	$17,949 60	$17,949 60

Audited and found correct, September 8, 1903.

STOCKTON BATES,
Certified Public Accountant.

STATEMENT OF PENSION ACCOUNT (SPECIAL.)

1902. DR.

June 1,	To cash Balance on hand,	$6,460 06	
July 17,	Received from Louis Wagner, Treasurer, money of discharged and deceased pensioners having no dependents, to May 31, 1902,	8,286 13	
Oct. 20,	Received from Col. R. S. Collum, Commander, money of Edward J. Lescure, deceased,	46 38	
20,	Received from Col. R. S. Collum, Commander, money of Thomas Tyson, deceased,	1 50	
20,	Received from Col. R. S. Collum, Commander, money of Friend W. Gray, deceased,	50 00	
20,	Received from Col. R. S. Collum, Commander, money of John Kies, deceased,	56 00	
Nov. 8,	Received from Col. R. S. Collum, Commander, money of Ruel S. Comings, deceased,	66 00	
Dec. 13,	Received from Col. R. S. Collum, Commander, money of George W. Gibson, deceased,	97 30	
1903.			
Jan. 5,	Received from Col. R. S. Collum, Commander, money of Edgar E. White, deceased,	51 39	
29,	Received from Col. R. S. Collum, Commander, money of James Gilfillin, deceased,	34 00	

1902.		DR.		
May 16,		Received from Col. R. S. Collum, Commander, money of William Townsley, deceased,	$30 75	
31,		Received from interest on deposit,	212 44	

1902.		CR.		
June 12,	63	By W. Clifford Wood, account railroad ticket for Jacob Nachold, architect,		$10 50
18,	64	Gustave Baumann & Son, cleaning carpet,		100 40
July 15,	65	Louis Wagner, Treasurer, Pennsylvania Soldiers' and sailors' Home, account bills paid in error from maintenance account,		660 90
22,	66	Jacob Nachold, architect's expenses to Erie,		40 00
22,	67	William Ackerman & Sons, first payment on porch to infirmary,		1,200 00
Aug. 26,	68	Jacob Nachold, architect's expenses to Erie,		30 00
26,	69	William Ackerman & Sons, second payment on porch to infirmary,		900 00
Sept. 13,	70	E. L. Whittelsey, settlement of estate of Josiah Richeberger,		77 06
13,	71	William Ackerman & Sons, final payment on porch to infirmary,		872 00
27,	72	Jacob Nachold, services as architect,		98 60
Dec. 5,	73	James Purcell, sink,		9 25
5,	74	A. S. Pinney, ranges,		45 35
1903.				
Mar. 3,	75	R. S. Collum, Commander, extra compensation allowed by Board,		150 00
May 29,	76	Murphy Bros., repairing roofs and cornices,		149 03
Balance,				11,048 86
			$15,391 95	$15,391 95

Audited and found correct, September 8, 1903.

STOCKTON BATES,
Certified Public Accountant.

STATEMENT OF ACCOUNT OF LOUIS WAGNER, COMMITTEE IN LUNACY.

1902.		DR.	
June 1,		To cash Balance on hand,	$747 36
1903.			
Jan. 6,		Received from Pennsylvania Soldiers' and Sailors' Home, account of maintenance of David P. Kerr,	12 73
6,		Received from Pennsylvania Soldiers' and Sailors' Home, account of maintenance of William Cossett,	163 66
6,		Received from Pennsylvania Soldiers' and Sailors' Home, account of maintenance of David W. Parker,	4 00
May 31,		Received from interest on deposit,	23 13
		Received from pension money as committee for four (4) lunatics,	336 00

1902.		CR.		
Sept. 15,	71	By Richard S. Collum, Commander, maintenance of David P. Kerr to August 31, 1902,		$24 00
15,	72	Richard S. Collum, Commander, maintenance of William Cossett to August 31, 1902,		18 00
15,	73	Richard S. Collum, Commander, maintenance of David W. Parker to August 31, 1902,		6 00
Dec. 4,	74	E. L. Whittelsey, expenses of filing account,		11 75
1903.				
May 27,	75	Richard S. Collum, Commander, maintenance of David P. Kerr to May 31, 1903,		72 00
27,	76	Richard S. Collum, Commander, maintenance of William Cossett to May 31, 1903,		54 00

1903.	CR.		
May 27, 77	Richard S. Collum, Commander, maintenance of David W. Parker to May 31, 1903, ...	.....	$18 00
Balance, ...		.....	1,083 13
		$1,286 88	$1,286 88

Audited and found correct, September 8, 1903.

STOCKTON BATES,
Certified Public Accountant.

STATE OF PENNSYLVANIA,
COUNTY OF PHILADELPHIA, } ss:

Personally appeared before me, a notary public in and for the Commonwealth of Pennsylvania, resident in Philadelphia, Louis Wagner, who, being duly sworn according to law, deposeth and saith that he is Treasurer of the Board of Trustees of the Pennsylvania Soldiers' and Sailors' Home, at Erie, Pa.; that the foregoing statements are true and correct accounts of all the financial transactions of the said Board of Trustees for the year ending May 31, 1903; that they include all the moneys coming into his hands on account of said Board of Trustees, and all payments made by him.

LOUIS WAGNER.

Sworn and subscribed to before me this 24th day of July, 1903.

JOS. C. MOORE,
Notary Public.

Commission expires February 27, 1907.

PENNSYLVANIA SOLDIERS' AND SAILORS' HOME AT ERIE, PA., IN ACCOUNT WITH LOUIS WAGNER, TREASURER, FOR THE YEAR ENDING MAY 31, 1904.

1903.		RECEIPTS.	
		Balance on hand June 1, 1903,	$11,531 73
June	4,	To cash Received from H. F. Watson Co., sale of 50 empty barrels,	7 50
	18,	Received from H. F. Watson Co., sale of 44 empty barrels,	6 60
	29,	Received from Zacks, Perelman & Co., sale of old paper, etc.,	9 96
July	3,	Received from James Martin, sale of two calves,	4 00
	9,	Received from H. F. Watson Co., sale of 24 empty barrels,	3 60
	15,	Received from State Treasurer, on account of appropriation,	13,750 00
	29,	Received from H. H. Rose, sale of one calf,	5 00
Aug.	3,	Received from M. Schuwerk, sale of one horse,	65 00
	6,	Received from H. F. Watson Co., sale of 35 empty barrels,	5 25
	8,	Received from Zacks, Perelman & Co., sale of old material,	9 35
	14,	Received from H. F. Watson Co., sale of 33 empty barrels,	4 95
	28,	Received from United States Government, account of maintenance,	6,638 10
Sept.	18,	Received from Zacks, Perelman & Co., sale of old material,	8 44
	19,	Received from H. F. Watson Co., sale of 35 empty barrels,	5 25
	19,	Received from Schaffner Bros., sale of one calf,	5 00
Oct.	3,	Received from Pennsylvania Railroad Company, refund of railroad ticket,	5 25
	5,	Received from H. F. Watson Co., sale of 30 empty barrels,	4 50
	9,	Received from State Treasurer, account of appropriation,	13,750 00
	22,	Received from Zacks, Perelman & Co., sale of old material,	14 17
	22,	Received from M. Perrell, sale of scrap iron,	1 82
	27,	Received from T. H. Vanneman, Son & Co., goods returned,	50 00
	27,	Received from H. F. Watson Co., sale of 30 empty barrels,	4 50
	28,	Received from United States Government, account of maintenance,	10,121 44
	28,	Received from Mrs. M. Flynn, sale of old blankets,	1 50
	28,	Received from Schaffner Bros., sale of one bull and one cow,	72 00
Nov.	11,	Received from H. F. Watson Co., sale of 23 empty barrels,	3 45
	30,	Received from H. F. Watson Co., sale of 27 empty barrels,	4 05
	30,	Received from Schaffner Bros., sale of one calf,	5 00
Dec.	4,	Received from B. A. Zacks, sale of old material,	15 82
	10,	Received from H. F. Watson Co., sale of empty barrels,	3 00
	21,	Received from Schaffner Bros., sale of one calf,	5 00
	21,	Received from H. F. Watson Co., sale of empty barrels,	3 00

1904.		RECEIPTS—Continued.		
Jan.	4,	Received from B. A. Zacks, sale of old material, ...	$10 15	
	4,	Received from Powell Bros., sale of one bull, ...	80 00	
	8,	Received from State Treasurer, on account of appropriation, ...	13,750 00	
	11,	Received from H. F. Watson Co., sale of empty barrels, ...	4 50	
	26,	Received from H. F. Watson Co., sale of empty barrels, ...	4 50	
	29,	Received from Schaffner Bros., sale of one calf, ...	5 00	
Feb.	1,	Received from B. A. Zacks, sale of old material, ...	9 10	
	9,	Received from United States Government, account of maintenance, ...	10,660 03	
	11,	Received from H. F. Watson Co., sale of empty barrels, ...	4 80	
	15,	Received from Frank Schrimper, sale of one calf, ...	5 00	
	15,	Received from sale of old material, ...	3 50	
	29,	Received from Frank Schrimper, sale of one calf, ...	5 00	
	29,	Received from B. A. Zacks, sale of old material, ...	9 48	
Mar.	2,	Received from H. F. Watson Co., sale of empty barrels, ...	4 50	
	22,	Received from H. F. Watson Co., sale of empty barrels, ...	6 00	
April	2,	Received from H. F. Watson Co., sale of empty barrels, ...	4 50	
	2,	Received from B. A. Zacks, sale of old material, ...	11 61	
	7,	Received from State Treasurer, on account of appropriation, ...	13,750 00	
	23,	Received from United States Government, on account of maintenance, ...	3,319 07	
	18,	Received from H. F. Watson Co., sale of empty barrels, ...	1 20	
	25,	Received from United States Government, on account of maintenance, quarter ending March 31, 1904, ...	11,795 62	
May	4,	Received from Louis Wagner, committee, on account of maintenance of David W. Parker to May 31, 1904,	96 00	
	4,	Received from Louis Wagner, committee, on account of maintenance of William Cossett to May 31, 1904,	72 00	
	4,	Received from Louis Wagner, committee, on account of maintenance of David P. Kerr to May 31, 1904, ..	24 00	
	11,	Received from B. A. Zacks, sale of old paper, ...	5 80	
	13,	Received from H. F. Watson Co., sale of empty barrels, ...	2 25	
	27,	Received from General T. J. Stewart, Secretary, covering moneys received on account of transportation furnished members of the Home on furlough; also, for members re-admitted, not entitled to transportation furnished by the State, etc., ...	78 18	
June	10,	Received from interest on deposits from June 1, 1903, to May 31, 1904, ...	335 95	
				$110,181 97

1903.		No. of Check.	PAYMENTS.	
June	30,	4106	Col. R. S. Collum, Commander, salary, ...	$116 67
	30,	4107	Col. N. J. Maxwell, Adjutant and Assistant Quartermaster, salary,	75 00
	30,	4108	Major W. W. Tyson, Quartermaster, salary, ...	83 33
	30,	4109	Major S. F. Chapin, Surgeon, salary, ...	125 00
	30,	4110	F. B. Zandt, Surgeon, salary, ...	50 00
	30,	4111	Capt. S. H. Martin, Assistant Adjutant, salary, ...	75 00
	30,	4112	W. W. Thomas, engineer, salary, ...	91 66
	30,	4113	Rev. Wm. Branfield, Chaplain, salary, ...	16 67
	30,	4114	John Scarlett, W. J. & R. H. Scarlett, Mgrs., groceries, ...	148 84
	30,	4115	Jacob Haller, groceries, ...	201 84
	30,	4116	P. A. Becker, groceries, ...	233 36
	30,	4117	M. J. Schabacker, vegetables, butter and berries, ...	577 39
	30,	4118	F. R. Simmons, eggs, leather and nails, ...	121 02
	30,	4119	Crouch Bros. Co., flour and meal, ...	149 05
	30,	4120	Wm. Densmore & Co., graham, rye flour, oats, corn, etc., ...	55 73
	30,	4121	Swift & Co., meat, ...	784 52
	30,	4122	Armour & Co., meat, ...	171 75
	30,	4123	Eugene Loesch, fish, ...	85 17
	30,	4124	Louis Riehl, compressed yeast, ...	9 40
	30,	4125	John S. Hicks, milk, ...	4 45

1903.	No. of Check.	PAYMENTS—Continued.	
June 30,	4126	Erie Cold Storage Company, cheese,	$20 89
30,	4127	W. J. Schaaf, strawberries,	25 25
30,	4128	Joseph A. Stern & Bro., tobacco,	68 10
30,	4129	C. Flickinger, kitchen utensils, sash cord, etc.,	11 44
30,	4130	John B. Neisser, one pair shoes,	6 00
30,	4131	A. P. Burton, caskets, etc.,	106 25
30,	4132	Erie County Milk Association, buttermilk,	5 21
30,	4133	John C. Mackintosh, drugs,	199 77
30,	4134	Erie Paper Company, sanitary paper,	18 25
30,	4135	Commissioners of water works, water rent,	257 65
30,	4136	H. F. Watson Co., ammonia,	5 44
30,	4137	Iron City Chemical Company, bugine,	48 00
30,	4138	Brooklyn Specialty Manufacturing Company, one apron for mangle,	40 50
30,	4139	Mehl & Sapper, hardware,	22 28
30,	4140	Erie Manufacturing and Supply Company, machinery supplies,	21 40
30,	4141	Erie Company, arc lights,	52 25
30,	4142	Mutual Telephone Company, rental of 'phone, long distance call,	10 60
30,	4143	New York and Pennsylvania Telephone and Telegraph Company, rental of telephone,	23 00
30,	4144	Herald Printing and Publishing Company, printing programs, schedules, etc.,	25 25
30,	4145	Dispatch News Company, advertising proposals for groceries and coal,	7 85
30,	4146	Times Publishing Company, advertising proposals for coal,	5 25
30,	4147	Wm. J. Sell, subscription and dominoes,	8 75
30,	4148	Union Oil Works, gasoline and cylinder oil,	20 43
30,	4149	Erie Electric Motor Company, car fare for Memorial service,	9 00
30,	4150	F. J. Demuling, band service for Memorial service,	35 25
30,	4151	Mrs. E. A. Near, services of quartette for Memorial service,	15 00
30,	4152	A. J. Mayer & Son, rubber boots,	33 01
30,	4153	M. G. Mayo, harness fixtures and medicine,	4 85
30,	4154	Warfel & Arbuckle, carriage fixutres,	3 20
30,	4155	Alfred Lang, pigs,	20 25
30,	4156	Western Union Telegraph Company, telegrams,	3 47
30,	4157	Empire Line, D. Rees, Agent, freight,	2 89
30,	4158	Col. N. J. Maxwell, Acting Commander, salary,	41 67
30,	4159	Col. N. J. Maxwell, Acting Commander, postage, laundry, reed, house, etc.,	54 37
30,	4160	Col. N. J. Maxwell, Acting Commander, pay roll, hospital,	307 00
30,	4161	Col. N. J. Maxwell, Acting Commander, pay roll, civilians,	563 24
30,	4162	Col. N. J. Maxwell, Acting Commander, pay roll, non-commissioned officers,	281 43
30,	4163	Col. N. J. Maxwell, Acting Commander, pay roll, outside labor, members, etc.,	302 00
30,	4164	Pennsylvania Company, transportation,	8 80
30,	4165	City Trust, Safe Deposit and Savings Company, renewal of bond of Commander and Quartermaster,	25 00
30,	4166	Pennsylvania Railroad Company, transportation,	10 50
30,	4167	Capt. E. L. Whittelsey, solicitor to June 18, 1903,	100 00
30,	4168	Stockton Bates, auditing Quartermaster's books and accounts, verifying account of stock in clothing, etc.,	73 40
30,	4169	Frances Gallagher, stenographer,	37 50
July 31,	4170	Col. R. S. Collum, Commander, salary,	116 67
31,	4171	Col. N. J. Maxwell, Adjutant and Assistant Quartermaster, salary,	75 00
31,	4172	Major W. W. Tyson, Quartermaster, salary,	83 33
31,	4173	Major S. F. Chapin, Surgeon, salary,	125 00
31,	4174	F. B. Zandt, Assistant Surgeon, salary,	50 00
31,	4175	Capt. S. H. Martin, Assistant Adjutant, salary,	75 00
31,	4176	W. W. Thomas, salary,	91 66
31,	4177	Rev. Wm. Branfield, salary,	16 67
31,	4178	John Scarlett, canned goods, macaroni,	401 40
31,	4179	Jacob Haller, groceries,	525 05
31,	4180	P. A. Becker, groceries and cigars,	475 79
31,	4181	M. J. Schabacker, onions, ensilage and bean seed,	14 25
31,	4182	Crouch Bros. Co., bran, flour and meal,	157 90
31,	4183	Wm. Densmore & Co., graham flour and oats,	48 20
31,	4184	Swift & Co., lard, shoulders,	168 84
31,	4185	Armour & Co., pork and bacon,	105 87
31,	4186	Schaffner Bros., meat,	608 12
31,	4187	Eugene Loesch, white fish,	104 45
31,	4188	Louis Riehl, compressed yeast,	9 85
31,	4189	Benner Dairy Co., milk and cream,	25 70
31,	4190	Erie Cold Storage Company, butter, eggs, cheese and lemons,	539 62

1903.	No. of Check.	PAYMENTS—Continued.	
July 31,	4191	W. J. Schaaf, cabbage, raspberries and onions,	$46 65
31,	4192	H. H. Rose, potatoes,	211 30
31,	4193	Joseph A. Stern & Bro., tobacco and pipes,	266 68
31,	4194	Frederick Brevillier, tobacco,	154 50
31,	4195	Henry Althof, dish washing baskets,	21 25
31,	4196	A. P. Burton & Sons, caskets, etc.,	100 25
31,	4197	Erie County Milk Association, buttermilk,	5 05
31,	4198	P. A. Meyer, hospital coats,	19 25
31,	4199	Erie Paper Company, sanitary paper,	18 25
31,	4200	Trask, Prescott & Richardson, dry goods, chinaware, etc.,	52 04
31,	4201	E. J. Riblet, picked moss,	14 25
31,	4202	Pennsylvania Salt Manufacturing Company, caustic soda,	37 24
31,	4203	J. M. Worrell & Son, fly fluid, roach food, etc.,	94 27
31,	4204	H. F. Watson Co., ammonia,	7 66
31,	4205	Union Iron Works, repairing boiler,	2 00
31,	4206	Mehl & Sapper, hardware,	35 91
31,	4207	C. Flickinger, hardware, kitchen utensils, etc.,	12 69
31,	4208	Palace Hardware House, hardware and emery wheel,	5 24
31,	4209	Erie Window Glass Co., white lead, glass, paint, etc.,	65 30
31,	4210	Henry Shenk Co., lumber and labor,	55 99
31,	4211	O. C. Thayer & Son, lime and cement,	4 80
31,	4212	Erie Company, arc lights,	52 25
31,	4213	Atlantic Refining Company, stove gasoline,	6 42
31,	4214	Gleason-Peters Air Pump Co., whistle outfit,	13 50
31,	4215	M. G. Mayo, brush, collar pad, etc.,	10 00
31,	4216	Peter Henderson & Co., flower seeds,	2 74
31,	4217	Western Union Telegraph Company, telegrams,	1 82
31,	4218	Adams Express Company, express charges,	2 95
31,	4219	Pennsylvania Company, freight,	1 67
31,	4220	Col. N. J. Maxwell, Acting Commander, salary,	41 67
31,	4221	Col. N. J. Maxwell, Acting Commander, postage, transportation, laundry, etc.,	61 68
31,	4222	Col. N. J. Maxwell, Acting Commander, pay roll, hospital,	307 00
31,	4223	Col. N. J. Maxwell, Acting Commander, pay roll, civilians,	618 71
31,	4224	Col. N. J. Maxwell, Acting Commander, pay roll, non-commissioned officers,	285 70
31,	4225	Col. N. J. Maxwell, Acting Commander, pay roll, outside labor, members,	299 56
31,	4226	Hammond Typewriter Company, typewriter supplies,	5 70
31,	4227	Pennsylvania Construction Company, one steel file case,	160 00
31,	4228	Pennsylvania Railroad Company, transportation,	39 42
31,	4229	Louis Wagner, Treasurer, expenses of meeting of Trustees at Erie, July 18-19, 1903,	101 40
31,	4230	Miss Isabel Kelly, stenographer for chairman of Committee on Supplies,	10 00
31,	4231	Frances Gallagher, stenographer, month of July,	37 50
Aug. 31,	4232	Col. R. S. Collum, Commander, salary,	116 67
31,	4233	Col. N. J. Maxwell, Adjutant and Assistant Quartermaster, salary,	75 00
31,	4234	Major W. W. Tyson, Quartermaster, salary,	83 33
31,	4235	Major S. F. Chapin, Surgeon, salary,	125 00
31,	4236	F. B. Zandt, Assistant Surgeon, salary,	50 00
31,	4237	Capt. S. H. Martin, Assistant Adjutant, salary,	75 00
31,	4238	W. W. Thomas, engineer, salary,	91 66
31,	4239	Rev. Wm. Branfield, Chaplain, salary,	16 67
31,	4240	John Scarlett, groceries,	105 88
31,	4241	Jacob Haller, groceries,	248 48
31,	4242	P. A. Becker, groceries and roasting coffee,	131 36
31,	4243	M. J. Schabacker, blackberries, turnips and bean seeds,	10 25
31,	4244	Crouch Bros. Co., flour, meal and bran,	90 85
31,	4245	Swift & Co., ham and shoulders,	220 37
31,	4246	Armour & Co., bacon and salt pork,	123 85
31,	4247	Schaffner Bros., meat,	597 01
31,	4248	Eugene Loesch, white fish,	88 01
31,	4249	Louis Riehl, compressed yeast,	4 90
31,	4250	Erie Cold Storge Company, butter, eggs, lemons, cheese, etc.,	511 97
31,	4251	W. J. Schaaf, cabbage, melons, cantaloupes, etc.,	66 84
31,	4252	H. H. Rose, potatoes,	161 05
31,	4253	H. J. Heinz Co., pickles,	13 50
31,	4254	William Firch, bread,	143 70
31,	4255	William Hill & Sons, spices and extract of lemon,	19 20
31,	4256	Joseph A. Stern & Bro., tobacco and alcohol,	171 21
31,	4257	George A. Disque, castor, extra bottles,	42 75
31,	4258	F. R. Simmons, leather, nails, knives and bristles,	25 04

1903.		No. of Check.	PAYMENTS—Continued.	
Aug.	31,	4259	T. H. Vanneman, Son & Co., shirts, shoe laces, toweling, etc.,	$490 87
	31,	4260	A. P. Burton, caskets, etc.,	84 25
	31,	4261	W. J. Quinn, casket, etc.,	28 25
	31,	4262	Erie County Milk Association, buttermilk,	5 21
	31,	4263	Horlick's Food Co., Horlick's malted milk,	10 00
	31,	4264	Hamot Hospital Association, hospital, care of D. J. McLean,	14 00
	31,	4265	Erie Paper Co., sanitary paper and wooden plates,	25 10
	31,	4266	Momeyer & Graf, coal,	47 12
	31,	4267	Boston Store, gingham, thread,	18 61
	31,	4268	Trask, Prescott & Richardson, cuspidors,	22 25
	31,	4269	C. Flickinger, galvanized pails and tin cups,	10 90
	31,	4270	Mehl & Sapper, iron bird cages, rat traps, etc.,	18 15
	31,	4271	Erie Manufacturing and Supply Company, machinery, supplies and labor,	36 80
	31,	4272	Hays Manufacturing Company, steam fitting,	19 29
	31,	4273	Murphy Bros., repairs to scullery and kitchen roof,	28 64
	31,	4274	Erie Company, arc lights,	52 25
	31,	4275	Ashby Printing Co., books, letters of instruction, etc.,	23 95
	31,	4276	Atlantic Refining Company, naptha,	14 36
	31,	4277	Erie Electric Motor Company, street car tickets for members,	15 50
	31,	4278	(Spoiled.)	
	31,	4279	George W. Jacobs & Co., books,	37 33
	31,	4280	Western Union Telegraph Company, telegrams,	3 00
	31,	4281	Adams Express Company, express,	40 60
	31,	4282	Empire Line, D. Rees, Agent, freight,	1 12
	31,	4283	Col. N. J. Maxwell, Acting Commander, salary,	41 67
	31,	4284	Col. N. J. Maxwell, Acting Commander, postage, transportation, laundry, etc.,	80 35
	31,	4285	Col. N. J. Maxwell, Acting Commander, pay roll, hospital,	281 35
	31,	4286	Col. N. J. Maxwell, Acting Commander, pay roll, civilians,	630 81
	31,	4287	Col. N. J. Maxwell, Acting Commander, pay roll, non-commissioned officers, etc.,	290 98
	31,	4288	Col. N. J. Maxwell, Acting Commander, pay roll, outside labor, members, etc.,	305 41
	31,	4289	Pennsylvania Company, T. H. B. McKnight, treasurer, transportation,	4 40
	31,	4290	Philadelphia and Reading Railway Company, transportation,	66
	31,	4291	Pennsylvania Railroad Company, transportation,	91 68
	31,	4292	Frances Gallagher, stenographer,	37 50
Sept.	30,	4293	Col. R. S. Collum, Commander, salary,	116 67
	30,	4294	Col. N. J. Maxwell, Adjutant and Assistant Quartermaster, salary,	75 00
	30,	4295	Major W. W. Tyson, Quartermaster, salary,	83 33
	30,	4296	Major S. F. Chapin, Surgeon, salary,	125 00
	30,	4297	W. B. Washabaugh, Assistant Surgeon, salary,	41 66
	30,	4298	Capt. Sylvester H. Martin, Assistant Adjutant, salary,	75 00
	30,	4299	W. W. Thomas, Engineer, salary,	91 66
	30,	4300	Rev. Wm. Branfield, Chaplain, salary,	16 67
	30,	4301	John Scarlett, barley, bird seed and canned goods,	52 80
	30,	4302	Jacob Haller, groceries,	278 62
	30,	4303	P. A. Becker, groceries,	255 90
	30,	4304	Crouch Bros. Co., flour and meal,	143 00
	30,	4305	Wm. Densmore & Co., corn, oats, chicken wheat, etc.,	80 95
	30,	4306	Swift & Co., lard and shoulders,	150 60
	30,	4307	Armour & Co., bacon,	99 47
	30,	4308	Schaffner Bros., pigs and meat,	554 74
	30,	4309	Eugene Loesch, white fish,	80 69
	30,	4310	Louis Riehl, compressed yeast,	9 40
	30,	4311	Erie County Milk Association, milk and buttermilk,	14 65
	30,	4312	Erie Cold Storage Company, butter, eggs, lemons, cheese, etc.,	515 79
	30,	4313	W. J. Schaaf, canteloupes, apples and cabbages,	31 60
	30,	4314	H. H. Rose, potatoes,	161 05
	30,	4315	Joseph A. Stern & Bro., tobacco,	41 25
	30,	4316	A. P. Burton & Sons, caskets, etc.,	165 25
	30,	4317	John C. Mackintosh, drugs,	39 05
	30,	4318	John Wyeth & Bro., drugs,	99 10
	30,	4319	Strong, Cobb & Co., petrolatum, vials and corks,	15 95
	30,	4320	Erie Paper Company, sanitary toilet paper, etc.,	21 85
	30,	4321	Commissioners of water works, water,	255 61
	30,	4322	Erie Gas Company, gas,	30 10
	30,	4323	Momeyer & Graf, coal,	140 69
	30,	4324	Robert J. Saltsman, coal,	440 65
	30,	4325	Rochester Germicide Company, disinfecting appliances, etc.,	28 12
	30,	4326	Mehl & Sapper, hardware and hose,	13 61

1903.	No. of Check.	PAYMENTS—Continued.	
Sept. 30,	4327	Erie Window Glass Company, paint, white lead and turpentine, ...	$56 75
30,	4328	Hays Manufacturing Co., plumbers' supplies and labor, ...	91 04
30,	4329	R. T. Williams & Co., plumbers' supplies, ...	8 13
30,	4330	Lake City Engineering Company, machine work, ...	5 20
30,	4331	Erie Company, arc lights, ...	52 25
30,	4332	Mutual Telephone Company, rental of telephone, ...	10 50
30,	4333	New York and Pennsylvania Telephone and Telegraph Company, rental of telephones, ...	23 00
30,	4334	John H. Walker, envelopes, mimeograph attachments, diaphragm, etc., ...	23 95
30,	4335	Keystone Carriage Works, blacksmithing, ...	11 25
30,	4336	Peter Henderson & Co., flower seeds and bulbs, ...	18 30
30,	4337	W. H. Elverson Pottery Co., flower pots, ...	11 55
30,	4338	Western Union Telegraph Company, telegrams, ...	5 65
30,	4339	Adams Express Company, express on corpse, and package, ...	21 25
30,	4340	F. B. Zandt, Assistant Surgeon, salary, ...	50 00
30,	4341	(Spoiled.)	
30,	4342	Col. N. J. Maxwell, Acting Commander, salary, ...	41 67
30,	4343	Col. N. J. Maxwell, Acting Commander, postage, laundry, freight, etc., ...	47 53
30,	4344	Col. N. J. Maxwell, Acting Commander, pay roll, hospital, ...	302 00
30,	4345	Col. N. J. Maxwell, Acting Commander, pay roll, civilians, ...	622 03
30,	4346	Col. N. J. Maxwell, Acting Commander, pay roll, non-commissioned officers, ...	286 50
30,	4347	Col. N. J. Maxwell, Acting Commander, pay roll, outside labor, members, etc., ...	303 04
30,	4348	Pennsylvania Railroad Company, transportation, ...	54 85
30,	4349	Pennsylvania Company, transportation, ...	2 80
30,	4350	Stockton Bates & Son, auditing Treasurer's books and accounts, for year ending May 31, 1903, ...	75 00
30,	4351	J. B. Lippincott Co., printing, stationery, etc., ...	19 50
30,	4352	Wagner & Taylor, boiler insurance, ...	212 50
30,	4353	Miss Isabel Kelly, stenographer for Chairman of Committee on Supplies, ...	11 40
30,	4354	Miss Frances Gallagher, stenographer, ...	37 50
30,	4355	Louis Wagner, Treasurer, expenses of Board of Trustees, Erie, September 29-October 10, 1903, ...	197 31
Oct. 31,	4356	Col. R. S. Collum, Commander, salary, ...	583 33
31,	4357	Col. N. J. Maxwell, Acting Commander, salary, ...	125 00
31,	4358	Major W. W. Tyson, Quartermaster, salary, ...	83 33
31,	4359	Major S. F. Chapin, Surgeon, salary, ...	125 00
31,	4360	W. B. Washabaugh, Assistant Surgeon, salary, ...	41 66
31,	4361	Captain S. H. Martin, Adjutant, salary, ...	75 00
31,	4362	W. W. Thomas, salary, ...	91 66
31,	4363	Rev. Wm. Branfield, Chaplain, salary, ...	16 67
31,	4364	John Scarlett, groceries, ...	389 17
31,	4365	Jacob Haller, groceries, ...	429 46
31,	4366	P. A. Becker, groceries, ...	635 50
31,	4367	Frederick Brevillier, groceries, ...	110 63
31,	4368	M. J. Schabacker, butter, grapes, sweet potatoes, etc., ...	421 64
31,	4369	F. R. Simmons, eggs, ...	89 00
31,	4370	Crouch Bros. Co., graham, rye flour, bran, oats, etc., ...	98 91
31,	4371	Wm. Densmore & Co., corn, flour and meal, ...	152 06
31,	4372	Swift & Co., bacon and veal, ...	178 62
31,	4373	Armour & Co., sausage, shoulders and ham, ...	141 22
31,	4374	Schaffner Bros., meats, ...	494 02
31,	4375	Eugene Loesch, white fish, ...	78 25
31,	4376	Louis Riehl, compressed yeast, ...	9 70
31,	4377	Erie County Milk Association, milk and buttermilk, ...	62 81
31,	4378	W. J. Schaaf, apples and grapes, ...	25 45
31,	4379	A. M. Walbridge, potatoes, ...	151 68
31,	4380	H. J. Heinz Co., pickles, ...	11 50
31,	4381	Joseph A. Stern & Bro., tobacco and clay pipes, ...	348 10
31,	4382	C. Flickinger, kitchen utensils, ...	22 51
31,	4383	H. H. Owens, Manager, forage caps, ...	151 80
31,	4384	M. Steffan's Sons, leather, nails, knife, thread and pegs, ...	46 91
31,	4385	A. P. Burton & Sons, casket, hearse and ambulance, ...	56 25
31,	4386	H. K. Mulford Co., drugs, ...	25 38
31,	4387	William Ryan, spectacles, ...	18 25
31,	4388	Erie Gas Company, gas used at hospital, ...	55 80
31,	4389	Erie Paper Company, sanitary toilet paper, ...	24 25
31,	4390	Momeyer & Graf, coal, ...	418 18
31,	4391	Trask, Prescott & Richardson, bed spreads, napkins, brushes, etc.,..	208 55

1903.	No. of Check.	PAYMENTS—Continued.	
Oct. 31,	4392	T. H. Vanneman, Son & Co., muslin, damask and suspenders,	$511 81
31,	4393	H. F. Watson Co., ammonia,	7 31
31,	4394	Atlantic Refining Company, oil,	9 50
31,	4395	Mehl & Sapper, hardware, packing, etc.,	52 09
31,	4396	D. McCarty, sewer pipe,	32 39
31,	4397	Erie Window Glass Company, white lead and turpentine,	37 75
31,	4398	Erie Manufacturing and Supply Company, castings and valves,	9 54
31,	4399	R. T. Williams & Co., plumbers' supplies and labor,	15 66
31,	4400	Erie Company, arc lights and burners,	53 75
31,	4401	Ashby Printing Company, printing, stationery, etc.,	31 35
31,	4402	Wm. J. Sell, subscription to papers and magazines,	21 25
31,	4403	Erie Transfer, transportation,	8 50
31,	4404	Henry T. Coates & Co., picture of General Meade,	20 00
31,	4405	Shoemaker & Busch, shoo fly,	7 50
31,	4406	J. C. Zuck, oat straw,	8 80
31,	4407	Western Union Telegraph Company, telegrams,	2 52
31,	4408	Adams Express Company, express charges,	6 20
31,	4409	Empire Line, D. Rees, Agent, freight,	4 56
31,	4410	Col. N. J. Maxwell, postage, laundry, elevator clutch, etc.,	50 72
31,	4411	Col. N. J. Maxwell, Acting Commander, pay roll, hospital,	306 00
31,	4412	Col. N. J. Maxwell, Acting Commander, pay roll, civilians,	618 23
31,	4413	Col. N. J. Maxwell, Acting Commander, pay roll, non-commissioned officers,	311 14
31,	4414	Col. N. J. Maxwell, Acting Commander, pay roll, outside labor, members, etc.,	291 98
31,	4415	Wm. Stanley Ray, printing, etc.,	16 00
31,	4416	Wm. F. Murphy's Sons, two copying books,	3 50
31,	4417	Pennsylvania Company, transportation,	7 75
31,	4418	Philadelphia and Reading Railway Company, transportation,	2 25
31,	4419	Pennsylvania Railroad Company, transportation,	77 09
31,	4420	Frances Gallagher, stenographer,	37 50
Nov. 30,	4421	Col. N. J. Maxwell, Acting Commander, salary,	125 00
30,	4422	Major W. W. Tyson, Quartermaster, salary,	83 33
30,	4423	Major S. F. Chapin, Surgeon, salary,	125 00
30,	4424	W. B. Washabaugh, Surgeon, salary,	41 66
30,	4425	Capt. S. H. Martin, Adjutant, salary,	75 00
30,	4426	W. W. Thomas, engineer, salary,	91 66
30,	4427	Rev. Wm. Branfield, salary,	16 67
30,	4428	John Scarlett, groceries,	188 85
30,	4429	Jacob Haller, groceries,	109 63
30,	4430	P. A. Becker, mackerel, coffee and roasting coffee,	155 16
30,	4431	Fred. Brevillier, groceries,	103 20
30,	4432	M. J. Schabacker, butter, sweet potatoes, onions, etc.,	609 05
30,	4433	F. R. Simmons, eggs,	130 86
30,	4434	Crouch Bros. Co., bran, graham and rye flour,	32 05
30,	4435	Wm. Densmore & Co., flour, meal and corn,	152 95
30,	4436	Swift & Co., meat,	82 43
30,	4437	Armour & Co., ham and weiners,	199 04
30,	4438	Schaffner Bros., meats,	597 82
30,	4439	Eugene Loesch, white fish,	80 25
30,	4440	Louis Riehl, compressed yeast,	9 25
30,	4441	Erie County Milk Association, milk and butter milk,	80 77
30,	4442	W. J. Schaaf, sweet potatoes, apples and grapes,	79 38
30,	4443	Public Grocery Supply Company, cabbage,	13 97
30,	4444	Bramhall, Deane Co., sterling bread cutter and sifter,	25 75
30,	4445	Knowles, Taylor & Knowles Co., queensware,	64 65
30,	4446	Joseph A. Stern & Bro., tobacco,	44 63
30,	4447	Alex. Sloan, Jr., & Co., clothing,	1,901 00
30,	4448	T. H. Vanneman, Son & Co., undershirts,	175 49
30,	4449	A. J. Mayer & Son. shoes,	3 75
30,	4450	P. A. Meyer, overalls and jumpers,	25 09
30,	4451	A. P. Burton & Sons, caskets, etc.,	78 25
30,	4452	Erie Gas Company, gas,	84 55
30,	4453	Town & Bro., crutch tips,	5 70
30,	4454	Erie Paper Company, sanitary toilet paper,	24 25
30,	4455	Momeyer & Graf, coal,	548 39
30,	4456	Robert J. Saltsman, coal,	371 92
30,	4457	Trask, Prescott & Richardson, wash cloths, bed spreads, etc.,	98 23
30,	4458	John Wanamaker, handkerchiefs, dust pans and ticking,	76 93
30,	4459	Pennsylvania Salt Manufacturing Company, caustic soda,	36 88
30,	4460	George Foissett, weaving carpet,	93 75
30,	4461	Erie Gas Mantle Manufacturing Company, mantles, chimneys, shades, etc.,	32 54

1903.	No. of Check.	PAYMENTS—Continued.	
Nov. 30,	4462	Palace Hardware House, hardware,	$23 35
30,	4463	Mehl & Sapper, hardware,	63 45
30,	4464	Hays Manufacturing Company, plumbing supplies,	37 07
30,	4465	E. M. Link Machinery Co., machinery supplies,	28 00
30,	4466	Erie Company, arc lights and burners,	52 25
30,	4467	Herald Printing and Publishing Company, envelopes, letter books, ink and proposals,	29 73
30,	4468	Ashby Printing Co., laundry book, blanks, etc.,	33 60
30,	4469	Henry T. Coates & Co., etchings of Generals Reynolds and Thomas,	30 00
30,	4470	Keystone Carriage Works, blacksmithing, etc.,	50 00
30,	4471	M. G. Mayo, harness fixtures, storm covers, etc.,	18 35
30,	4472	Peter Henderson & Co., flowers,	37 00
30,	4473	Powell Bros., cattle and horse,	415 00
30,	4474	H. Holcomb, pigs,	38 00
30,	4475	G. W. Carter & Co., rubber boots,	68 25
30,	4476	Adams Express Company, express charges,	2 00
30,	4477	Empire Line, D. Rees, Agent, freight,	5 08
30,	4478	Pennsylvania Company, freight,	6 56
30,	4479	Col. N. J. Maxwell, postage, laundry, transportation, etc.,	89 82
30,	4480	Col. N. J. Maxwell, Commander, pay roll, hospital,	308 00
30,	4481	Col. N. J. Maxwell, Commander, pay roll, civilians,	609 26
30,	4482	Col. N. J. Maxwell, Commander, pay roll, non-commissioned officers,	316 50
30,	4483	Col. N. J. Maxwell, Commander, pay roll, outside labor,	314 84
30,	4484	Pennsylvania Railroad Company, transportation,	61 29
30,	4485	Miss Isabel Kelly, stenographer for Chairman on Committee on Supplies and postage,	12 86
30,	4486	Miss Frances Gallagher, stenographer,	37 50
Dec. 31,	4487	Col. N. J. Maxwell, Acting Commander, salary,	125 00
31,	4488	Major W. W. Tyson, Quartermaster, salary,	83 33
31,	4489	Major S. F. Chapin, Surgeon, salary,	125 00
31,	4490	Capt. S. H. Martin, Adjutant, salary,	75 00
31,	4491	Wm. B. Washabaugh, Assistant Surgeon, salary,	41 66
31,	4492	W. W. Thomas, engineer, salary,	91 66
31,	4493	Rev. Wm. Branfield, Chaplain, salary,	16 67
31,	4494	John Scarlett, salt and sugar,	149 26
31,	4495	Jacob Haller, groceries,	124 37
31,	4496	P. A. Becker, roasting coffee, indigo, etc.,	154 38
31,	4497	Frederick Brevillier, shaving soap, beans, cheese, etc.,	25 75
31,	4498	M. J. Schabacker, potatoes, sweet potatoes, onions and butter,	673 26
31,	4499	F. R. Simmons, eggs,	157 25
31,	4500	Crouch Bros. Co., bran, oats and flour,	44 55
31,	4501	Wm. Densmore & Co., meal, flour and corn,	169 40
31,	4502	Swift & Co., sausage and veal,	122 59
31,	4503	Armour & Co., hams and weiners,	169 11
31,	4504	Schaffner Bros., meats,	608 71
31,	4505	Eugene Loesch, white fish,	60 25
31,	4506	Louis Riehl, compressed yeast,	10 00
31,	4507	Erie County Milk Association, milk and buttermilk,	83 69
31,	4508	W. J. Schaaf, oysters, apples and cranberries,	172 52
31,	4509	Joseph A. Stern & Bro., tobacco and pipes,	123 70
31,	4510	A. J. Mayer & Son, shoes and rubber boots,	9 25
31,	4511	Erie Gas Company, gas,	86 10
31,	4512	John Wyeth & Bro., drugs,	35 10
31,	4513	H. K. Mulford Co., somnos,	5 40
31,	4514	Valentine H. Smith & Co., olive oil malaga,	4 50
31,	4515	Johnson & Johnson, cotton and tablets,	6 00
31,	4516	Erie Paper Company, sanitary toilet paper,	24 25
31,	4517	Commissioners of water works, water,	276 16
31,	4518	D. McCarty, coal,	29 10
31,	4519	Robert J. Saltsman, coal,	173 71
31,	4520	W. L. Scott Co., coal,	1,035 10
31,	4521	Palace Hardware House, urinals and coffee boilers,	20 25
31,	4522	E. J. Riblet, hair,	30 25
31,	4523	Warner Bros., blankets,	18 00
31,	4524	Rochester Germicide Co., euco-thymo fluid,	28 14
31,	4525	Manahan Moth Paper Co., tarine moth bag,	12 00
31,	4526	Peter Woll & Sons Manufacturing Company, mattress hair and bags,	28 70
31,	4527	Tornado Manufacturing Company, Tornado disinfectant,	79 50
31,	4528	C. Flickinger, tapers, skimmers and hardware,	4 95
31,	4529	Murphy Bros., pipes, elbows, solder, labor, etc.,	16 23
31,	4530	Mehl & Sapper, hardware,	34 34
31,	4531	O. C. Thayer & Son, lime and cement,	7 60

1903.		No. of Check.	PAYMENTS—Continued.	
Dec.	31,	4532	Erie Window Glass Company, white lead, oil and turpentine,	$39 93
	31,	4533	W. W. Lawrence Co., white lead, dryer and turpentine,	94 24
	31,	4534	Erie Company, arc lights,	52 25
	31,	4535	Mutual Telephone Company, rental of telephone,	10 50
	31,	4536	New York and Pennsylvania Telephone and Telegraph Company, rental of telephone,	14 66
	31,	4537	Herald Printing and Publishing Company, envelopes and proposals,	10 00
	31,	4538	Dispatch News Company, printing proposals and notices,	17 65
	31,	4539	Times Publishing Company, printing proposals and notices,	18 75
	31,	4540	Ashby Printing Company, menu cards, notices, stationery, etc.,	29 75
	31,	4541	Mrs. E. A. Near, concert,	15 00
	31,	4542	John W. Jordan, copy of life of General Wayne,	5 00
	31,	4543	Keystone Carriage Works, blacksmithing,	12 00
	31,	4544	D. B. Meehan, horse-shoeing,	48 90
	31,	4545	J. C. Zuck, wheat straw and oat straw,	28 53
	31,	4546	Joseph Schraud, cabbage,	32 74
	31,	4547	Tennessee Cotton Oil Company, cotton-seed meal,	27 00
	31,	4548	Empire Line, D. Rees, Agent, freight,	2 28
	31,	4549	Col. N. J. Maxwell, postage, laundry, freight, etc.,	54 24
	31,	4550	Col. N. J. Maxwell, Acting Commander, pay roll, hospital,	308 00
	31,	4551	Col. N. J. Maxwell, Acting Commander, pay roll, civilians,	619 59
	31,	4552	Col. N. J. Maxwell, Acting Commander, pay roll, non-commissioned officers,	321 97
	31,	4553	Col. N. J. Maxwell, Acting Commander, pay roll, outside labor, members,	303 00
	31,	4554	Pennsylvania Railroad Company, transportation,	47 07
	31,	4555	Pennsylvania Company, transportation,	2 20
	31,	4556	Pennsylvania Company, transportation,	11 95
	31,	4557	Lehigh Valley Railroad Company, transportation,	10 02
	31,	4558	City Trust, Safe Deposit and Surety Company, bond of Commander,	5 21
	31,	4559	Wm. Stanley Ray, stationery,	3 75
	31,	4560	E. L. Whittelsey, services as solicitor,	100 00
	31,	4561	Frances Gallagher, stenographer,	37 50
	31,	4562	A. J. Stober, expenses of committee meetings at Philadelphia, etc.,	15 50
1904.				
Jan.	31,	4563	Col. N. J. Maxwell, Acting Commander, salary,	125 00
	31,	4564	Major W. W. Tyson, Quartermaster, salary,	83 33
	31,	4565	Major S. F. Chapin, Surgeon, salary,	125 00
	31,	4566	Capt. S. H. Martin, Adjutant, salary,	75 00
	31,	4567	Wm. B. Washabaugh, Assistant Surgeon, salary,	41 66
	31,	4568	W. W. Thomas, engineer, salary,	91 66
	31,	4569	Rev. Wm. Branfield, salary,	16 67
	31,	4570	John Scarlett, groceries,	293 08
	31,	4571	Jacob Haller, groceries,	862 98
	31,	4572	P. A. Becker, groceries and wine,	315 54
	31,	4573	Frederick Brevillier, prunes and syrup,	64 08
	31,	4574	M. J. Schabacker, potatoes, cabbage, etc.,	320 25
	31,	4575	Erie Cold Storage Company, eggs, apples, butter, etc.,	685 68
	31,	4576	Crouch Bros. Co., oats, rye flour and wheat,	26 35
	31,	4577	Wm. Densmore & Co., flour and chicken wheat,	178 75
	31,	4578	Swift & Co., meat,	28 80
	31,	4579	Armour & Co., meats,	199 92
	31,	4580	Schaffner Bros., meat,	666 45
	31,	4581	Eugene Loesch, white fish,	90 25
	31,	4582	Louis Riehl, compressed yeast,	8 80
	31,	4583	Erie County Milk Association, sweet milk and buttermilk,	68 49
	31,	4584	W. J. Schaaf, onions,	18 25
	31,	4585	H. J. Heinz Co., pickles,	6 75
	31,	4586	Joseph A. Stern & Bro., tobacco, alcohol and wine,	376 30
	31,	4587	C. Flickinger, tubs, tin pails, strainer, etc.,	15 45
	31,	4588	McKnight & May, men's shoes,	540 00
	31,	4589	A. P. Burton & Sons, caskets, etc.,	81 25
	31,	4590	W. J. Quinn, casket, etc.,	33 25
	31,	4591	Erie Gas Company, gas,	43 10
	31,	4592	William Ryan, spectacles and cases,	32 75
	31,	4593	Tonson's Drug Store, hot water bottles, air cushions, etc.,	14 23
	31,	4594	Troy Steam Laundry, laundering shirts,	5 05
	31,	4595	Wells-Fargo Co. Express, charges for corpse,	21 10
	31,	4596	Erie Paper Company, sanitary toilet paper,	24 00
	31,	4597	D. McCarty, coal,	100 37
	31,	4598	W. L. Scott Co., coal,	837 95
	31,	4599	Trask, Prescott & Richardson Co., cuspidors, mitts, thread, etc.,	38 62

PAYMENTS—Continued.

1904.		No. of Check.		
Jan.	31.	4600	Rochester Germicide Co., disinfectant and applinaces,	$27 04
	31,	4601	Erie Gas Mantle Manufacturing Company, mantels and chimneys,	26 75
	31,	4602	Union Iron Works, grates,	62 03
	31,	4603	H. F. Watson Co., ammonia,	5 50
	31,	4604	A. J. Logan & Co., beds, mattresses and burlap,	235 00
	31,	4605	Mehl & Sapper, hardware and metal polish,	21 94
	31,	4606	Erie Manufacturing and Supply Company, machinist supplies,	15 75
	31,	4607	R. T. Williams & Co., plumbing fixtures,	5 60
	31,	4608	Erie Company, arc lights,	52 25
	31,	4609	Mrs. Carrie G. Henderson, entertainment,	12 25
	31,	4610	Brunswick-Balke-Collender Co., brush and cue tips,	2 95
	31,	4611	Erie Transfer, Ltd., transportation,	15 50
	31,	4612	Tabor Photograph Company, photograph of Gen. W. S. Hancock,	7 00
	31,	4613	Keystone Carriage Works, blacksmithing, painting and trimming,	2 25
	31,	4614	M. G. Mayo, repairing traces, cow ties, halter, harness, etc.,	10 20
	31,	4615	J. C. Zuck, straw,	39 31
	31,	4616	Western Union Telegraph Company, telegrams,	3 16
	31,	4617	Empire Line, D. Rees, Agent, freight,	2 46
	31,	4618	Col. N. J. Maxwell, postage, laundry and express,	44 80
	31,	4619	Col. N. J. Maxwell, pay roll, hospital,	311 00
	31,	4620	Col. N. J. Maxwell, pay roll, civilians,	609 54
	31,	4621	Col. N. J. Maxwell, pay roll, non-commissioned officers,	326 50
	31,	4622	Col. N. J. Maxwell, pay roll, outside labor, members,	299 84
	31,	4623	Col. N. J. Maxwell, cutting ice, filling ice houses,	293 90
	31,	4624	Louis Wagner, Treasurer, expenses of trustees at Erie, January 26-29, 1904,	141 90
	31,	4625	Miss Frances Gallagher, stenographer,	37 50
	31,	4626	Miss Isabel Kelly, stenographer, Chairman of Committee on Supplies,	12 15
	31,	4627	Pennsylvania Railroad Company, transportation,	79 97
	31,	4628	Pennsylvania Company, transportation,	65
	31,	4629	Philadelphia and Reading Railway Company, transportation,	39
Feb.	29,	4630	Col. N. J. Maxwell, Acting Commander, salary,	125 00
	29,	4631	Major W. W. Tyson, Quartermaster, salary,	83 33
	29,	4632	Major S. F. Chapin, Surgeon, salary,	125 00
	29,	4633	Capt. S. H. Martin, Adjutant, salary,	75 00
	29,	4634	Wm. B. Washabaugh, Assistant Surgeon, salary,	41 66
	29,	4635	W. W. Thomas, engineer, salary,	91 66
	29,	4636	Rev. Wm. Branfield, Chaplain, salary,	16 67
	29,	4637	John Scarlett, macaroni, coffee, etc.,	121 00
	29,	4638	Jacob Haller, groceries,	285 89
	29,	4639	P. A. Becker, sugar, mineral water and cigars,	12 50
	29,	4640	Frederick Brevillier, shaving soap, bird seed and syrup,	7 16
	29,	4641	M. J. Schabacker, potatoes, sweet potatoes and cabbage,	268 75
	29,	4642	Erie Cold Storage Company, eggs, apples, butter, cheese and lemons,	655 05
	29,	4643	Crouch Bros. Co., bran, meal, oats and corn,	95 35
	29,	4644	Wm. Densmore & Co., flour,	127 75
	29,	4645	Swift & Co., meat,	28 80
	29,	4646	Armour & Co., hams, mutton and mince meat,	229 02
	31,	4647	Schaffner Bros., meats,	650 79
	29,	4648	Eugene Loesch, white fish,	90 00
	29,	4649	Louis Riehl, compressed yeast,	9 55
	29,	4650	Erie County Milk Association, sweet milk and buttermilk,	27 21
	29,	4651	W. J. Schaaf, onions,	20 65
	29,	4652	Joseph A. Stern & Bro., tobacco,	207 40
	29,	4653	C. Flickinger, pans, pails, kettles and washboards,	16 25
	29,	4654	T. H. Vanneman, Son & Co., shirts, drawers, hose, etc.,	943 08
	29,	4655	P. A. Meyer, overalls, jumpers and undershirts,	34 25
	29,	4656	M. Steffan's Sons, leather and shoemaker's supplies,	52 38
	29,	4657	Wm. H. Horstmann Co., cap devices, gilt wreaths and letters,	10 50
	29,	4658	Trask, Prescott & Richardson Co., shirts, socks and linoleum,	54 40
	29,	4659	A. P. Burton & Sons, caskets, etc.,	53 [illegible]
	29,	4660	W. J. Quinn, casket, etc.,	36 25
	29,	4661	Erie Gas Company, gas,	17 40
	29,	4662	Horlick's Food Co., Horlick's malted milk,	10 00
	29,	4663	Erie Paper Co., sanitary toilet paper,	24 25
	29,	4664	D. McCarty, coal,	48 50
	29,	4665	W. L. Scott Co., coal,	606 73
	29,	4666	E. J. Riblet, chiffonier,	8 75
	29,	4667	Strong, Cobb & Co., drugs,	20 81
	29,	4668	Imperial Brush Co., sweepers and brushes,	62 81
	29,	4669	Girard Chemical Co., "G" cleaner,	17 59
	29,	4670	W. E. Hayes & Co., burners with mantles and globes,	14 65

1904.	No. of Check.	PAYMENTS—Continued.	
Feb. 29,	4671	W. W. Lawrence & Co., white lead,	$61 20
29,	4672	Hays Manufacturing Co., castings and plumbers' supplies,	15 83
29,	4673	O. C. Thayer & Son, lime, cement, plaster paris, etc.,	13 00
29,	4674	Erie Company, arc lights,	52 25
29,	4675	Ashby Printing Company, ink, tabs, receipts, etc.,	21 91
29,	4676	Wm. J. Sell, subscriptions and paste,	24 10
29,	4677	Peter Henderson & Co., garden seeds and plants,	12 57
29,	4678	G. W. Carter & Co., rubber boots,	38 50
29,	4679	M. Schuwerk, hay,	205 15
29,	4680	Mrs. J. B. Kreider, pigs,	60 05
29,	4681	Empire Line, D. Rees, Agent, freight,	8 57
29,	4682	Col. N. J. Maxwell, postage, laundry, express, etc.,	73 56
29,	4683	Col. N. J. Maxwell, pay roll, hospital,	309 40
29,	4684	Col. N. J. Maxwell, pay roll, civilians,	624 28
29,	4685	Col. N. J. Maxwell, pay roll, non-commissioned officers,	327 50
29,	4686	Col. N. J. Maxwell, pay roll, outside labor, etc.,	305 89
29,	4687	J. H. Holcomb, repairing chairs, Secretary's office,	2 70
29,	4688	Wm. S. Tunis, letter books, Secretary's office,	1 90
29,	4689	W. S. Ray, stationery,	2 00
29,	4690	Wagner & Taylor, insurance, conservatory,	85 00
29,	4691	Pennsylvania Railroad Company, transportation,	24 09
29,	4692	Miss F. Gallagher, stenographer,	37 50
29,	4693	Pennsylvania Company, transportation,	9 45
Mar. 31,	4694	Col. N. J. Maxwell, Commander, salary,	125 00
31,	4695	Major W. W. Tyson, Quartermaster, salary,	83 33
31,	4696	Major S. F. Chapin, Surgeon, salary,	125 00
31,	4697	Capt. S. H. Martin, Adjutant, salary,	75 00
31,	4698	Wm. B. Washabaugh, Assistant Surgeon, salary,	41 66
31,	4699	W. W. Thomas, salary,	91 66
31,	4700	Rev. Wm. Branfield, Chaplain, salary,	16 67
31,	4701	John Scarlett, groceries and roasting coffee,	140 40
31,	4702	Jacob Haller, groceries and tobacco,	479 78
31,	4703	P. A. Becker, sugar, beans and raspberries,	75 00
31,	4704	M. J. Schabacker, vegetables,	358 25
31,	4705	Erie Cold Storage Company, butter, eggs, cheese, lemons, etc.,	655 88
31,	4706	Crouch Bros. Co., meal, flour, bran and oats,	27 98
31,	4707	Wm. Densmore & Co., flour and corn,	182 00
31,	4708	Swift & Co., weiners,	28 80
31,	4709	Armour & Co., meats,	191 73
31,	4710	Schaffner Bros., meats,	589 00
31,	4711	Eugene Loesch, white fish,	112 75
31,	4712	Louis Riehl, compressed yeast,	10 45
31,	4713	Erie County Milk Association, sweet milk and buttermilk,	14 09
31,	4714	W. J. Schaaf, onions,	23 05
31,	4715	Rochester Tumbler Works, tumblers,	6 55
31,	4716	C. Flickinger, tubing, kitchen utensils, etc.,	33 00
31,	4717	P. A. Meyer, coat and vest, special size,	22 75
31,	4718	A. P. Burton & Sons, caskets, etc.,	78 25
31,	4719	Erie Gas Company, gas,	16 60
31,	4720	The Trommer Company, extract of malt and cod liver oil,	25 20
31,	4721	H. K. Mulford Co., drugs,	6 65
31,	4722	George A. Keoly Co., vials and corks,	34 43
31,	4723	The R. Hoehn Co., thermometers for hospital,	28 00
31,	4724	Erie Paper Company, sanitary toilet paper,	24 25
31,	4725	Commissioners of water works, water,	285 82
31,	4726	D. McCarty, coal,	24 15
31,	4727	W. L. Scott Co., coal,	988 98
31,	4728	Heywood Bros. & Wakefield Co., rocking chairs,	173 50
31,	4729	Erie Oil Company, oil,	5 50
31,	4730	Boston Store, Erie Dry Goods Co., combs, needles, lining, etc.,	15 51
31,	4731	Mehl & Sapper, hardware, etc.,	21 62
31,	4732	Hays Manufacturing Company, box keys and plumbers' supplies,	7 17
31,	4733	Erie Window Glass Company, paint, glass and oil finish,	15 70
31,	4734	R. T. Williams & Co., plumbers' supplies,	10 10
31,	4735	Joseph H. Williams, bricklayer,	10 25
31,	4736	Murphy Bros., zinc-iron band and galvanized sheet iron,	5 73
31,	4737	Erie Company, arc lights,	52 25
31,	4738	Mutual Telephone Company, rental of telephone,	10 50
31,	4739	New York and Pennsylvania Telegraph and Telephone Company, rental of telephone,	18 00
31,	4740	Herald Printing and Publishing Company, paper, mucilage, subscriptions, etc.,	20 50
31,	4741	Dispatch-News Company, advertising proposals and subscription,	10 45

1904.	No. of Check.	PAYMENTS—Continued.	
Mar. 31,	4742	Times Publishing Company, printing proposals,	$3 25
31,	4743	Wm. P. Atkinson, letter heads, envelopes, etc.,	17 50
31,	4744	Smith-Premier Typewriter Co., typewriter ribbons,	8 50
31,	4742	Times Publishing Company, printing proposals,	3 25
31,	4745	Loeffler & Sykes, razors, strop, oil hone, etc.,	15 50
31,	4746	D. B. Meehan, horse-shoeing,	13 05
31,	4747	Alfred Lang, straw,	26 15
31,	4748	Empire Line, freight,	19 34
31,	4749	Col. N. J. Maxwell, postage, laundry, railroad fare, etc.,	69 55
31,	4750	Col. N. J. Maxwell, pay roll, hospital,	309 00
31,	4751	Col. N. J. Maxwell, pay roll, civilians,	631 93
31,	4752	Col. N. J. Maxwell, pay roll, outside labor,	306 00
31,	4753	Col. N. J. Maxwell, pay roll, non-commissioned officers,	326 50
31,	4754	Miss Isabel Kelly, stenographer, chairman of Committee on Supplies,	11 52
31,	4755	Miss Frances Gallagher, stenographer,	37 50
31,	4756	Hammond Typewriter Company, typewriter supplies,	2 75
31,	4757	Pennsylvania Company, transportation,	8 80
31,	4758	Pennsylvania Railroad Company, transportation,	40 47
31,	4759	Department of Pennsylvania, G. A. R., rent of office for Secretary of Board of Trustees for year ending May 31, 1904,	250 00
April 30,	4760	William P. Spittal, for services rendered,	207 50
30,	4761	Col. N. J. Maxwell, Commander, salary,	125 00
30,	4762	Major W. W. Tyson, quartermaster, salary,	83 33
30,	4763	Major S. F. Chapin, Surgeon, salary,	125 00
30,	4764	Captain S. H. Martin, Adjutant, salary,	75 00
30,	4765	Wm. B. Washabaugh, Assistant Surgeon, salary,	41 66
30,	4766	W. W. Thomas, engineer, salary,	91 66
30,	4767	Rev. Wm. Branfield, Chaplain, salary,	16 67
30,	4768	John Scarlett, groceries,	462 26
30,	4769	Jacob Haller, groceries,	533 49
30,	4770	P. A. Becker, groceries,	484 33
30,	4771	Frederick Brevillier, prunes,	23 88
30,	4772	M. J. Schabacker, onions, butter, cheese, lemons, etc.,	506 91
30,	4773	Erie Cold Storage Company, eggs, parsnips and turnips,	152 07
30,	4774	Crouch Bros. Co., meal, graham flour and oats,	37 80
30,	4775	Wm. Densmore & Co., flour, bran, chop and corn,	276 70
30,	4776	Swift & Co., meats,	875 42
30,	4777	Armour & Co., potatoes,	261 10
30,	4778	Schaffner Bros., veal and tallow,	89 74
30,	4779	Eugene Loesch, white fish,	88 00
30,	4780	Louis Riehl, compressed yeast,	10 30
30,	4781	Erie County Milk Association, sweet milk and buttermilk,	18 65
30,	4782	H. J. Heinz Co., pickels,	11 50
30,	4783	Joseph A. Stern & Bro., tobacco,	574 20
30,	4784	Alex. Sloan, Jr., & Co., clothing and flags,	1,989 00
30,	4785	McKnight & May, men's shoes,	537 27
30,	4786	T. H. Vanneman, Son & Co., shirts, drawers and muslin,	164 82
30,	4787	H. H. Owens, Manager, forage caps,	206 25
30,	4788	A. P. Burton & Sons, caskets, etc.,	84 25
30,	4789	W. J. Quinn, casket, etc.,	33 25
30,	4790	The Erie Gas Company, gas,	18 20
30,	4791	John C. Mackintosh, drugs,	44 60
30,	4792	John Wyeth & Bro., drugs,	36 80
30,	4793	Henry K. Wampole & Co., drugs,	24 99
30,	4794	V. Clad & Sons, Inc., repairing hot water urn, solder, labor, etc.,	8 40
30,	4795	Erie Paper Company, sanitary toilet paper,	30 25
30,	4796	D. McCarty, coal,	23 07
30,	4797	W. L. Scott Co., coal,	341 65
30,	4798	Trask, Prescott & Richardson, wall paper, oil cloth, dry goods, etc.,	36 94
30,	4799	Kiehlmeier Bros., brushes,	59 65
30,	4800	H. F. Watson Co., ammonia,	7 13
30,	4801	G. W. Carter & Co., rubber boots,	3 00
30,	4802	Mehl & Sapper, twine, packing, drills, nippers, etc.,	6 27
30,	4803	A. S. Pinney, lining for stove, packing, file handles, etc.,	11 47
30,	4804	Hays Manufacturing Company, plumbers' supplies,	15 82
30,	4805	James Purcell, traps and washers,	6 30
30,	4806	Erie County Electric Company, arc lights,	56 70
30,	4807	Ashby Printing Co., stationery and invoice book,	13 40
30,	4808	Henry J. Sevin, picture frames, mat, etc.,	29 65
30,	4809	P. F. Collier & Son, subscription,	5 20
30,	4810	Keystone Carriage Works, blacksmithing, etc.,	6 50
30,	4811	M. Schuwerk hay,	106 36

1904.	No. of Check.	PAYMENTS—Continued.	
April 30,	4812	Alfred Lang, straw,	$34 25
30,	4813	William P. Laver, roses, shrubs, trees and coleus,	22 00
30,	4814	Rochester Germicide Company, disinfectant and appliances,	27 05
30,	4815	Western Union Telegraph Company, telegrams,	3 03
30,	4816	Adams Express Company, express charges,	44 85
30,	4817	Empire Line, D. Rees, Agent, freight,	2 73
30,	4818	Col. N. J. Maxwell, postage, laundry, transportation, etc.,	50 85
30,	4819	Col. N. J. Maxwell, Commander, pay roll, hospital,	313 00
30,	4820	Col. N. J. Maxwell, Commander, pay roll, civilians,	629 52
30,	4821	Col. N. J. Maxwell, Commander, pay roll, non-commissioned officers,	326 50
30,	4822	Col. N. J. Maxwell, Commander, pay roll, outside labor,	293 10
30,	4823	Pennsylvania Railroad Company, transportation,	82 28
30,	4824	Philadelphia and Reading Railway, transportation,	1 35
30,	4825	Pennsylvania Company, transportation,	4 40
30,	4826	Louis Wagner, Treasurer, expenses of meeting of Board of Trustees at Erie, April 27-28, 1904,	95 75
30,	4827	Frances Gallagher, stenographer,	37 50
30,	4828	Wm. Stanley Ray, stationery,	8 00
May 31,	4829	Col. N. J. Maxwell, Commander, salary,	125 00
31,	4830	Major W. W. Tyson, Quartermaster, salary,	83 33
31,	4831	Major S. F. Chapin, Surgeon, salary,	125 00
31,	4832	Captain Sylvester H. Martin, Adjutant, salary,	75 00
31,	4833	Wm. B. Washabaugh, Assistant Surgeon, salary,	41 66
31,	4834	W. W. Thomas, engineer, salary,	91 66
31,	4835	Rev. Wm. Branfield, salary,	16 67
31,	4836	John Scarlett, groceries,	105 24
31,	4837	Jacob Haller, tobacco, brooms, baskets and groceries,	163 77
31,	4838	P. A. Becker, groceries, cigars, etc.,	141 80
31,	4839	Frederick Brevillier, shaving soap, bird seed and prunes,	17 40
31,	4840	M. J. Schabacker, cheese, butter, lemons, cabbage, etc.,	469 94
31,	4841	Erie Cold Storage Company, eggs,	85 39
31,	4842	Crouch Bros. Co., meal and oats,	54 15
31,	4843	Wm. Densmore & Co., flour and bran,	212 50
31,	4844	Swift & Co., meats,	810 67
31,	4845	Armour & Co., potatoes,	255 55
31,	4846	Schaffner Bros., meat and pigs,	98 72
31,	4847	Eugene Loesch, fresh fish,	88 00
31,	4848	Louis Riehl, compressed yeast,	11 20
31,	4849	Erie County Milk Association, sweet milk and buttermilk,	22 09
31,	4850	Joseph A. Stern & Bro., tobacco and empty whiskey barrels,	32 90
31,	4851	C. Flickinger, dippers, pails and tapers,	8 10
31,	4852	T. H. Vanneman, Son & Co., cuspidores, suspenders, napkins, etc.,	238 84
31,	4853	Trask, Prescott & Richardson, gingham, crash, gloves, etc.,	79 80
31,	4854	Wm. Horstmann Co., cap ornaments, Pa. S. H.,	15 75
31,	4855	A. P. Burton & Sons, caskets, etc.,	50 25
31,	4856	Erie Gas Company, gas,	1 80
31,	4857	H. K. Mulford Co., drugs,	11 49
31,	4858	E. E. Dickinson & Co., witch hazel,	6 75
31,	4859	Tonson's Drug and Surgical Instrument Store, urinal box and plaster,	4 48
31,	4860	Strauss & Herman, waterproof bed sheeting,	20 00
31,	4861	Troy Steam Laundry, shirts, drawers, coats, pants, etc.,	4 54
31,	4862	Erie Paper Company, sanitary toilet paper,	26 25
31,	4863	D. McCarty, coal,	76 72
31,	4864	W. L. Scott Co., coal,	451 74
31,	4865	Pennsylvania Salt Manufacturing Company, caustic soda,	37 24
31,	4866	Tornado Manufacturing Company, Tornado bug destroyer,	81 00
31,	4867	Mehl & Sapper, tacks, rakes, screws, etc.,	63 00
31,	4868	Erie Manufacturing and Supply Co., repairing tank, regulator and steam hose,	15 15
31,	4869	Murphy Bros., slate, charcoal, tin, tubes, solder, etc.,	42 10
31,	4870	O. C. Thayer & Son, fire brick, clay and lime,	21 55
31,	4871	Erie County Electric Company, arc lights and batteries,	59 34
31,	4872	Ashby Printing Co., wash lists and laundry book,	6 90
31,	4873	Ed. Kraus, fishing tackle,	9 30
31,	4874	M. G. Mayo, harness fixtures and lawn boots,	10 65
31,	4875	M. Schuwerk, hay,	28 74
31,	4876	A. J. Mitchell, veterinary services,	29 00
31,	4877	Theilman Seed Co., garden seeds,	32 43
31,	4878	Adams Express Company, express charges,	2 75
31,	4879	Empire Line, freight,	3 07
31,	4880	Col. N. J. Maxwell, postage, transportation, laundry, etc.,	59 54
31,	4881	Col. N. J. Maxwell, pay roll, hospital,	312 20
31,	4882	Col. N. J. Maxwell, pay roll, civilians,	632 71

1904.	No. of Check.	PAYMENTS—Continued.	
May 31,	4883	Col. N. J. Maxwell, pay roll, non-commissioned officers,	$322 50
31,	4884	Col. N. J. Maxwell, pay roll, outside labor,	300 94
31,	4885	E. L. Whittelsey, solicitor, to June, 1904,	100 00
31,	4886	Joseph C. Moore, notary public,	12 00
31,	4887	City Trust, Safe Deposit and Surety Company, renewal of Treasurer's bond,	125 00
31,	4888	Wagner & Taylor, insurance,	35 00
31,	4889	Louis Wagner, Treasurer, postage, printing, etc.,	93 63
31,	4890	Thomas J. Stewart, expenses of Secretary's office, etc., for year ending May 31, 1904,	416 50
31,	4891	Pennsylvania Railroad Company, transportation,	61 05
31,	4892	Pennsylvania Company, transportation,	4 40
31,	4893	Miss Isabel Kelly, stenographer, Chairman of Committee on Supplies,	11 00
31,	4894	Miss Frances Gallagher, stenographer, etc.,	37 50
			$94,795 90
Cash balance,			15,386 07
			$110,181 97

Audited and found correct, September 12, 1904.

STOCKTON BATES,
Certified Public Accountant

STATEMENT OF RECEIPTS AND EXPENDITURES FOR THE YEAR ENDING MAY 31, 1904, AS PER FORM REQUIRED BY THE BOARD OF PUBLIC CHARITIES.

1903. DR.

June 1,	To cash Balance on hand,	$11,531 73
1,	Received from State,	55,000 00
1,	Received from appropriation by United States Government,	42,534 26
1,	Received for the support of inmates,	192 00
1,	Received from interest on deposit,	335 95
1,	Received from all other sources,	588 03

CR.

1,	For Salaries of officers, wages and labor,	.....	$26,224 67
1,	Provisions and supplies,	.....	35,303 72
1,	Clothing,	.....	8,078 49
1,	Fuel and light,	.....	7,742 87
1,	Furniture, beds and bedding,	.....	4,274 45
1,	Ordinary repairs,	.....	28 64
1,	All other purposes,	.....	13,143 06
Balance,		.....	15,386 07
		$110,181 97	$110,181 97

Audited and found correct, September 12, 1904.

STOCKTON BATES,
Certified Public Accountant.

STATEMENT OF PENSION ACCOUNT (ACTIVE).

1903. DR.

June 1,	To cash Balance on hand,	$22,737 76
Oct. 31,	Received from interest on deposit,	182 52
1904.		
April 18,	Received from Check No. 4156, not used,	24 00
21,	Received from Check No. 4147, not used,	6 00
30,	Received from interest on deposit,	232 15
May 27,	Received from Check No. 4158, not used,	6 00
27,	Received from pension money, as per schedule,	24,143 83

1903. CR.

June 29,	By Louis Wagner, Treasurer, money of discharged and deceased pensioners having no dependents, to May 31, 1903,	.....	$9,545 24
1904.			
May 18,	Louis Wagner, Treasurer, money of discharged and deceased pensioners having no dependents, to April 30, 1904,	.....	6,404 59
27,	Louis M. Wagner, clerical services,	.....	240 00
	Cash paid in relief to families of pensioners,	.....	8,189 23
Balance (City Trust),		.....	22,953 20
		$47,332 26	$47,332 26

Audited and found correct, September 12, 1904.

STOCKTON BATES,
Certified Public Accountant.

STATEMENT OF ACCOUNT OF LOUIS WAGNER, TREASURER PENNSYLVANIA SOLDIERS' AND SAILORS' HOME (SPECIAL).

DR.

1903.			
June 1,	To cash Balance on hand,	$26,155 06	
1904.			
May 31,	Received from interest on deposit,	523 40	

CR.

Balance (Third National Bank),	.....	$26,678 46
	$26,678 46	$26,678 46

Audited and found correct, September 13, 1904.

STOCKTON BATES,
Certified Public Accountant.

STATEMENT OF ACCOUNT OF LOUIS WAGNER, TREASURER PENNSYLVANIA SOLDIERS' AND SAILORS' HOME.

DR.

1903.		
June 1,	To cash Balance on hand,	$17,949 60
Oct. 31,	Received from interest on deposit,	173 80
1904.		
April 29,	Received from interest on deposit,	181 20

CR.

Balance (City Trust),	.....	$18,304 60
	$18,304 60	$18,304 60

Audited and found correct, September 13, 1904.

STOCKTON BATES,
Certified Public Accountant.

STATEMENT OF PENSION ACCOUNT (SPECIAL).

DR.

1903.		
June 1,	To cash Balance on hand,	$11,048 86
29,	Received from Louis Wagner, Treasurer of Pennsylvania Soldiers' and Sailors' Home, money of discharged and deceased pensioners having no dependents, to May 31, 1903,	9,545 24
Aug. 24,	Received from Col. R. S. Collum, Commander, money of Michael Schmitt, deceased,	255 00
Sept. 9,	Received from N. J. Maxwell, Adjutant, sale of tickets to Conneaut Lake,	42 00
Oct. 10,	Received from Col. R. S. Collum, Commander, money of James Kyle, deceased,	30 73
1904.		
Jan. 22,	Received from Col. N. J. Maxwell, Commander, money of Samuel Green, deceased,	10 00
Mar. 15,	Received from Col. N. J. Maxwell, Commander, money of Sidney C. Rendall, deceased,	40 00
May 19,	Received from Louis Wagner, Treasurer of Pennsylvania Soldiers' and Sailors' Home, money of discharged and deceased pensioners having no dependents, to April 30, 1904,	6,404 59
31,	Received from interest on deposit,	196 05

1903.		CR.		
June 24,	77	By Jean Paul Richter, examining plans for greenhouses, .	.....	$5 00
Sept. 4,	78	The Constables Bros. Co., glass in chapel window, ...	.....	141 73
8,	79	Bessemer and Lake Erie Railroad Company, tickets to Conneaut Lake, ...	.....	150 00
25,	80	Hitchings & Co., first estimate, new conservatory, ...	.....	8,000 00
Oct. 3,	81	Hitchings & Co., second estimate, new conservatory, ..	.....	3,379 92
7,	82	Thos. A. Roberts, Superintendent of Pennsylvania Railroad Company, building trestle, ...	.....	2,376 41
Nov. 2,	83	James B. Clows & Sons, sink, ...	.....	12 40
6,	84	Henry Shenk Co., repairs, ...	.....	376 87
6,	85	Henry Shenk Co., repairs, ...	.....	698 00
Dec. 3,	86	Jean Paul Richter, services rendered Committee on Buildings, ...	.....	10 00
3,	87	David Schlosser & Sons, lumber for fence, ...	.....	68 89
3,	88	H. W. Fisher & Co., books, ...	.....	117 72
1904.				
Jan. 30,	89	Joseph Frank, services as architect, ...	.....	362 04
30,	90	Joseph Frank, services as architect, ...	.....	100 00
Feb. 3,	91	Hamot Hospital Association, care of members from December 12, 1903, to January 19, 1904, ...	.....	38 00
3,	92	Henry Shenk Co., lumber and labor, ...	.....	134 61
3,	93	The J. H. Day Co., dough mixer, ...	.....	175 00
Mar. 3,	94	Hamot Hospital Association, care of members from January 22, 1904, to February 17, 1904, ...	.....	26 00
3,	95	John W. Graham Co., carpet, ...	.....	111 40
April 4,	96	H. W. Fisher & Co., books, ...	.....	104 42
4,	97	Frank Rosatto, shuffleboards, ...	.....	150 00
13,	98	Benjamin J. Althof, building chicken house, ...	.....	800 00
May 4,	99	Waterford Farming Co., sawdust for new ice house, ..	.....	10 00
4,	100	Davis Rees, Agent for Pennsylvania Railroad Company, freight on saw dust, ...	.....	20 16
4,	101	William Simpson, cinders for hennery, ...	.....	24 75
19,	102	Joseph Frank, balance for services as architect, ...	.....	163 54
19,	103	Benjamin Althof, balance due on chicken house, ...	.....	414 00
19,	104	Henry Shenk Co., refrigerator in hospital, ...	.....	598 50
19,	105	Benjamin Althof, coal shed at boiler house, ...	.....	1,670 88
19,	106	The Constable Bros. Co., new ice house, ...	.....	2,115 95
19,	107	The Constable Bros. Co., refrigerator in main kitchen,	.....	3,009 31
31,	108	Henry Shenk Co., lumber, ...	.....	41 46
31,	109	Daniel Clark & Son, saw dust for new ice house, ...	.....	20 00
31,	110	James L. Firman, hauling cinders, ...	.....	40 25
31,	111	Davis Rees, Agent for Pennsylvania Railroad Company, freight on saw dust, ...	.....	12 56
Balance (Third National), ...			.....	2,092 70
			$27,572 47	$27,572 47

Audited and found correct, September 13, 1904.

STOCKTON BATES,
Certified Public Accountant.

STATEMENT OF ACCOUNT OF LOUIS WAGNER, COMMITTEE IN LUNACY.

1903.		DR.		
June 1,		To cash balance on hand, ...	$1,083 13	
1904.				
June 1,		Received from interest on deposit, ...	23 89	
1,		Received from pension monies as committee for three (3) lunatics, ...	336 00	
1904.		CR.		
April 30,	78	By Col. N. J. Maxwell, Commander, maintenance of David P. Kerr to May 31, 1904, ...	.....	$96 00
30,	79	Col. N. J. Maxwell, Commander, maintenance of William Cossett to May 31, 1904, ...	.....	72 00
30,	80	Col. N. J. Maxwell, Commander, maintenance of David W. Parker to May 31, 1904, ...	.....	24 00
Balance (Third National Bank), ...			.....	1,251 02
			$1,443 02	$1,443 02

Audited and found correct, September 13, 1904.

STOCKTON BATES,
Certified Public Accountant.

STATE OF PENNSYLVANIA,
COUNTY OF PHILADELPHIA, } ss:

Personally appeared before me, a notary public in and for the Commonwealth of Pennsylvania, resident in Philadelphia, Louis Wagner, who, being duly sworn according to law, deposeth and saith that he is Treasurer of the Board of Trustees of the Pennsylvania Soldiers' and Sailors' Home, at Erie, Pa.; that the foregoing statements are true and correct accounts of all the financial transactions of the said Board of Trustees for the year ending May 31, 1904; that they include all the moneys coming into his hands on account of said Board of Trustees, and all payments made by him.

LOUIS WAGNER.

Sworn and subscribed to before me this 10th day of September, 1904.

JOS. C. MOORE,
Notary Public.

Commission expires February 27, 1907.

REPORT OF COMMANDER.

Hon. Thos. J. Stewart, Secretary:

Sir: I have the honor to submit the following report for the two years ending May 31, 1904, with the report of Adjutant, Quartermaster, Surgeon and Chaplain.

I was temporarily in command from May 1, 1903, to October 1, 1903, and was acting Commander from October 1, 1903, to March 1, 1904, when I assumed the duties of Commander.

The improvements made during the last year consist of new floors in nine rooms in the Administration building, cement floors in bakery, a very fine conservatory, an ice house with capacity of eight hundred tons, cold storage annex to main building, cold storage in hospital building, coal shed, annex to fire house, and a chicken house. Two shuffle boards have been placed in the amusement hall making quite an addition to the amusements furnished for the members.

Hospitals.

The hospital has received especial attention and nothing has been withheld from this department that would contribute to the health or comfort of the patients.

Discipline.

The discipline of the Home in general is good and the members quiet and contented, yet occasionally there are persons admitted, whom to judge from their actions, seems to have lost all respect for themselves or the good name of the Home. I am happy to say there are but few such in the Home at present.

Religious Services.

Religious services have been held every Sabbath at 3 o'clock P. M. and prayer meeting on Thursday evening, except through the hot weather in August. The ministers of the different denominations of the city have kindly offered their services bringing with them their choirs.

Library.

The library has received an addition of 486 volumes of latest standard works, thanks to the exertion of the chairman of the Committee on Supplies.

Memorial Day.

Memorial Day was observed with the appropriateness due to the sacred character of the day. The building was handsomely decorated, especially the chapel, and the exercises were of an impressive character. The exercises at the Home cemetery were omitted on account of the rain, except the placing of flags and flowers on each grave.

Amusements.

Under the supervision of the societies from the city and the "Rabbit Club" of Erie numerous entertainments have been given at the Home which have contributed greatly to the enjoyment of the members.

Conclusion.

To my fellow officers whose cordial co-operation has done much to lighten the burden of official duties, my hearty thanks are due and are hereby tendered.

I desire to express my grateful appreciation of the constant support and courteous treatment received from the Board of Trustees and its officers.

With assurance of the highest regard, I am,

Very respectfully,

N. J. MAXWELL,

Commander.

QUARTERMASTER'S REPORT.

Pennsylvania Soldiers' and Sailors' Home,
Erie, Pa., June 1, 1904.

Gen. N. J. Maxwell, Commander.

Sir: I have the honor to submit the following report of the Quartermaster's Department for the two years ending May 31, 1904, showing average cost of principal articles of food and clothing, cost of maintenance per capita, report of commissary and clothing purchased, issued and remaining on hand:

AVERAGE COST OF PRINCIPAL ARTICLES OF FOOD.

Coffee, Rio, per 100 pounds,	$9 00	Shoulder, per 100 pounds,	9 13
Coffee, Java, per 100 pounds,	13 65	Mackerel, per barrel,	23 19
Sugar, granulated, per 100 pounds,	4 83	White fish and trout, per 100 pounds,	9 82
Tea, black, per 100 pounds,	25 92	Flour, per barrel,	3 76
Tea, green, per 100 pounds,	27 62	Rolled oats, per barrel,	5 18
Bacon, per 100 pounds,	12 38	Butter, per pound,	23¾
Beef, per 100 pounds,	7 25	Eggs, per dozen,	20 2-5
Ham, per 100 pounds,	12 06	Potatoes, per bushel,	73
Mutton, per 100 pounds,	6 78	Oysters, per gallon,	92

PER CAPITA COST OF MAINTENANCE.

Average cost per capita for maintenance for year ending May 31, 1903, $188.86; average number maintained,	479
Average cost per capita for maintenance for year ending May 31, 1904, $183.97; average number maintained,	515

BILL OF FARE.

SUNDAY.

BREAKFAST.—Bacon and liver, lyonnaise potatoes, bread, butter, syrup, coffee.
DINNER.—Veal pie, mashed potatoes, lima beans, beet pickles, bread, butter, coffee
SUPPER.—Bread pudding, lemon cake, bread, butter, coffee.

MONDAY.

BREAKFAST.—Irish stew, bread, butter, syrup, coffee.
DINNER.—Corned beef, boiled potatoes, string beans, bread, butter, coffee.
SUPPER.—Lyonnaise potatoes, apricots, baking powder biscuits, bread, butter, tea.

TUESDAY.

BREAKFAST.—Fricassed meat, rolled oats, milk, bread, butter, syrup, coffee.
DINNER.—Boiled beef, vegetable soup, boiled potatoes, cucumber pickles, bread, butter, coffee.
SUPPER.—Prunes, rice, milk, bread, butter, tea.

WEDNESDAY.

BREAKFAST.—Corned beef, hash, buns, bread, butter, syrup, coffee.
DINNER.—Roast beef, brown gravy, boiled potatoes, canned succotash, bread, butter, cheese, apple pie, coffee.
SUPPER.—Sweet potatoes, apricots, biscuits, bread, butter, tea, milk.

THURSDAY.

BREAKFAST.—Irish stew, bread, butter, syrup, coffee.
DINNER.—Boiled ham, boiled potatoes, sauer kraut, bread, butter, coffee.
SUPPER.—Lyonnaise potatoes, peaches, corn bread, butter, tea.

FRIDAY.

BREAKFAST.—Cod fish creamed, lyonnaise potatoes, boiled eggs, bread, butter, syrup, coffee.
DINNER.—White fish, boiled potatoes, creamed parsnips, bread, butter, coffee.
SUPPER.—Hominy, apricots, cookies, milk, bread, butter, tea.

SATURDAY.

BREAKFAST.—Friccassed beef, lyonnaise potatoes, bread, butter, syrup, coffee.
DINNER.—Boiled beef, bean soup, boiled potatoes, bread, butter, coffee.
SUPPER.—Sweet potatoes, cornmeal mush, bread, butter, tea, milk.

CLOTHING FURNISHED TO EACH MEMBER ON ENTERING THE HOME AND COSTS OF SAME.

1 sack coat,	$5 25	1 pair shoes,	1 80
1 blouse,	3 60	1 pair slippers,	75
1 unlined blouse,	2 90	1 forage cap,	96
1 vest,	1 40	1 pair suspenders.	
1 pair trousers,	2 40	2 towels.	
2 outing shirts, each,	35½	2 handkerchiefs.	
2 undershirts, each,	34½	1 whisk.	
2 pairs canton flannel drawers, each,	34	1 comb.	
2 pairs socks, each,	08	1 hair brush.	

COST OF COAL, WATER, LIGHT.

Coal.

Amount expended during the year ending May 31, 1903,	$7,047 74
Amount expended during the year ending May 31, 1904,	6,704 72

Water.

Amount expended during the year ending June 30, 1903,	$901 81
Amount expended during the year ending June 30, 1904,	1,067 38

Electric Light.

Amount expended during the year ending May 31, 1903,	$587 58
Amount expended during the year ending May 31, 1904,	637 79

Gas.

Amount expended during the year ending May 31, 1903,	$71 90
Amount expended during the year ending May 31, 1904,	353 65

RATIONS.

Value of groceries and provisions on hand June 1, 1902,	$1,020 84
Value of groceries and provisions purchased from June 1, 1902, to May 31, 1904,	67,565 13
Total on hand and purchased,	$68,585 97
Value of rations issued, as per vouchers,	67,959 70
Value on hand May 31, 1904,	$626 27

Average cost per capita of daily cooked rations served on the table, including farm products:	
Year ending May 31, 1903, average present, 479; rations,	$0 23
Year ending May 31, 1904, average present, 514; rations,	21 8-10

CLOTHING.

Value on hand June 1, 1902,	$4,711 51
Value purchased from June 1, 1902, to May 31, 1904,	13,008 17
Total on hand and purchased,	$17,719 68
Value of clothing issued to members, as per vouchers,	13,872 87
Value of clothing on hand May 31, 1904,	$3,846 81
Average cost per capita of clothing per annum, including repairs,	$14 38

PRODUCTS OF THE FARM FROM JUNE 1, 1902 TO MAY 31, 1904.

Milk,	28,234	gallons,	$4,178 38
Eggs,	862	dozens,	162 85
Lard,	4,149	pounds,	376 83
Pork,	14,392	pounds,	1,107 33
Corn,	582½	dozens,	67 88
Tomatoes,	106	bushels,	77 50
Carrots,	10½	bushels,	6 13
Beets,	88	bushels,	57 55
Chickens,	168½	pounds,	24 51
Lettuce,	1,230	pounds,	123 12
Green onions,	1,269½	dozen bunches,	141 38
Onions,	551	bushels,	442 65
Green tomatoes,	38	bushels,	17 10
Celery,	113½	dozen bunches,	51 83
Sauer kraut,	204½	gallons,	23 69
Hogs head,	119	pounds,	7 14
Kohl rabbi,	15	bushels,	12 75
Cauliflower,	100	pounds,	6 00
Squash,	2,060	pounds,	41 20
Cabbage,	10,500	pounds,	177 96
Radishes,	45⅓	dozen bunches,	11 33
String beans,	85	bushels,	65 95
Plums,	5	bushels,	8 00
Cucumbers,	98	dozens,	47 40
Parsnips,	8	bushels,	4 58
Peaches,	4	bushels,	6 00
Grapes,	90	pounds,	2 70
Hubbard squash,	2,195	pounds,	35 11
Turnips,	22½	bushels,	9 00
Hay,	56	tons, at $13.00 per ton,	728 00

Total received from farm,	$8,021 85
Total received from sale of stock,	399 00
	$8,420 85
Total expenditures,	$8,171 92

The above expenditures include the cost of labor in hauling ice, digging graves, handling coal, repairing roads, food for stock, farm implements and all outside labor not under direction of florist.

The cost of florist and assistants for the last two years covered by this report was $1,346 75.

Very truly yours,

WM. W. TYSON,

Quartermaster.

REPORT OF SURGEON.

Erie, Pa., June 1, 1904.

Gen. N. J. Maxwell, Commander:

Sir: I have the honor to submit to you the eighth biennial report of the Medical Department of the Soldiers' and Sailors' Home of Pennsylvania:

GAINS.

Remaining in hospital June 1, 1902,	56
Admitted May 31, 1902, to June 1, 1903,	118
Admitted May 31, 1903, to June 1, 1904,	98
Total,	272

LOSSES.

By death, May 31, 1902, to June 1, 1903,	53
By death, May 31, 1903, to June 1, 1904,	38
Returned to quarters, May 31, 1902, to June 1, 1903,	61
Returned to quarters, May 31, 1903, to June 1, 1904,	54
Remaining in hospital June 1, 1904,	66
Total,	272

CAUSES OF DEATH.

Accident,	1	Fatty degeneration of heart,	1
Abscess of liver,	1	Hypertrophy of heart,	1
Angina pectoris,	4	Paralysis agitans,	1
Arterio sclerosis,	2	General paresis,	3
Asthenia,	9	Paralysis and results,	7
Bright's disease,	4	Pericarditis,	1
Bulbar paralysis,	1	Phthisis pulmonalis,	10
Cancer,	1	Pneumonia,	1
Cardiac asthma,	2	Senile dementia,	3
Cerebritis,	1	Senility,	6
Cerebral hemorrhage,	6	Septic callulitis,	1
Cirrhosis of liver,	2	Spastic paraplegia,	1
Concussion of brain,	1	Tubercular meningitis,	1
Congestion of lungs,	2	Uraemia,	2
Gastra enteric insanity,	1	Valvular disease of heart,	8
Chronic enteritis,	1	Not known (on furlough),	1
Catarrh of stomach,	1		
Cystitis and results,	1	Total,	91
Gangrene and arterio sclerosis,	1		
Epilepsy,	1		

The death list does not include the following death:

D. B. Adams, in Soldiers' and Sailors' Hospital. No admission papers, May 12, 1903, Poliomyelitis.

The general condition of health during the time covered by this report has continued good. We have not been visited by an epidemic of any kind save a mild one of influenza during the inclement season of fall and spring but not marked with many fatalities.

We find the death rate for the two years covered by this report to be 2 per cent. less than shown at last biennial report.

The average age of the membership is now 66 years, as compared with 64 and 11 months at last report.

The average age of the deaths in this report is 70 years, last report was 68 years.

The Hospital Department is in good sanitary condition. A fine cold storage having two apartments has been placed in the hospital kitchen, having a capacity of two tons of ice. Within the ice chamber a large coil of water pipe has been placed, being connected with water system that filters all the water used in the Home for drinking and cooking purposes. This pipe leads to all the wards in the hospital, furnishing ice cold water at all time without extra cost to all the people in the department.

To equip the kitchen with competent cook and help has been a somewhat troublesome effort with higher wages it is possible better results might be had.

The system of detailed help for nurses does well in most cases. We find as a rule that the comrades are kind to the sick and fill their places quite well for very low wages. We employ three professional nurses, two females and one male, who have charge of the nurses and their work.

The number of sick in quarters has been on the increase. Many who are feeble with age and temporary disabilities, prefer to remain in their rooms, where in a sense they feel isolated, rather than in large wards, and it relieves the hospital from over crowding, for in a sense the Home is a hospital.

The number of prescriptions made at sick call has increased owing to increased membership of the Home. The total has reached 18,000 during the last two years.

Dr. William Braham Washabaugh from Grove City, a graduate from Jefferson University, class 1903, is now filling the position of Assistant Surgeon in a very satisfactory manner.

Very respectfully,

S. F. CHAPIN,
Surgeon.

ADJUTANT'S REPORT.

Pennsylvania Soldiers' and Sailors' Home,
Erie, Pa., June 1, 1904.

Genl. N. J. Maxwell, Commander:

Sir: I have the honor to submit the following report from the records of this office for the two years ending May 31, 1904:

ADMISSIONS.

1886,	104
1887,	192
1888,	139
1889,	232
1890,	241
1891,	240
1892,	135
1893,	136
1894,	219
1895,	182
1896,	190
1897,	209
1898,	211
1899,	161
1900,	154
1901,	186
1902,	165
1903,	162
1904,	179
Total number of original admissions to June 1, 1903,	3,437
Total number of re-admissions to June 1, 1904,	850

On the 31st day of May, 1902, the number of members present,	453	
On the 31st day of May, 1902, the number of members absent,	29	
Admitted during the year ending May 31, 1903,	162	
Re-admitted during the year ending May 31, 1903,	71	
		715

LOSS IN MEMBERSHIP FROM MAY 31, 1902, TO MAY 31, 1903.

By discharge, at own request,	21	
By discharge, demanding discharge within six months after admission,	39	
By discharge, drunkenness, insubordination, etc.,	33	
By discharge, failure to comply with pension rules,	69	
By discharge, insane,	1	
By dropped from rolls, absent without leave,	5	
By death,	53	
		221
Present and absent May 31, 1903,		494
On the 31st day of May, 1903, the number of members present at the Home,	464	
On the 31st day of May, 1903, the number of members absent,	30	
Admitted during the year ending May 31, 1903,	179	
Re-admitted during the year ending May 31, 1903,	73	
		746

LOSS IN MEMBERSHIP FROM MAY 31, 1903, TO MAY 31, 1904.

By discharge at their own request,	9	
By discharge, demanding discharge within six months after admission,	54	
By discharge, failure to comply with pension rules,	45	
By discharge, drunkenness and insubordination, etc.,	22	
By discharge, insane,	2	
By dropped from rolls, absent without leave,	7	
By death,	38	
		177
Present and absent May 31, 1904,		569

OFFICERS.

Commander, 1; Adjutant, 1; Quartermaster, 1; Surgeon, 1; Assistant Surgeon, 1; Engineer, 1; total, 6.

CIVILIANS EMPLOYED.

Chaplain, 1; organist, 1; typewriter, 1; clerk, 1; nurses, 3; assistant engineer, 1; cooks, 2; baker, 1; barber, 1; seamstress, 1; charwomen, 3; gardener, 1; florist, 1; driver, 1; laborers, 2; policeman, 1; total, 22.

DEATHS.

Total number of deaths in the Home from the time it was established, February 22, 1886, to May 31, 1904,		624
Death rate per hundred for all members cared for during the year ending May 31, 1903,	7	
Death rate per hundred for all members cared for during the year ending May 31, 1904,	5	
Number of deaths from June 1, 1902, to May 31, 1903,		53
Number of deaths from June 1, 1903, to May 31, 1904,		38
Average age of deceased members from June 1, 1902, to June 1, 1903,	72	
Average age of deceased members from June 1, 1903, to June 1, 1904,	68	
Members interred in Home cemetery,		314
Members interred elsewhere,		310

PENSIONS.

Pensioners present May 31, 1904, receiving $6.00 per month,		123
Pensioners present May 31, 1904, receiving $8.00 per month,		124
Pensioners present May 31, 1904, receiving $8.50 per month,		1
Pensioners present May 31, 1904, receiving $10.00 per month,		47
Pensioners present May 31, 1904, receiving $12.00 per month,		123
Pensioners present May 31, 1904, receiving $12.50 per month,		1
Pensioners present May 31, 1904, receiving $15.00 per month,		2
Pensioners present May 31, 1904, receiving $16.00 per month,		1
Pensioners present May 31, 1904, receiving $17.00 per month,		4
Pensioners present May 31, 1904, receiving $20.00 per month,		2
Pensioners present May 31, 1904, receiving $22.00 per month,		1
Pensioners present May 31, 1904, receiving $24.00 per month,		3
Total present,		432
Number of pensioners present May 31, 1902,	326	
Number of pensioners absent May 31,	28	
Number of pensioners admitted during year ending May 31, 1903,	147	
Number of pensioners readmitted during year ending May 31, 1903,	71	
Number having received original pensions during year ending May 31, 1903,	15	
		587
Number of pensioners discharged at own request,	16	
Number of pensioners discharged for violation of pension rules,	69	
Number of pensioners discharged, insane,	2	
Number of pensioners discharged, drunkenness, etc.,	20	
Number of pensioners discharged, demanding discharge within six months after admission,	47	

Number dropped from rolls, absent without leave,	5	
Number died during year ending May 31, 1903,	50	
		209
Present and absent May 31, 1903,		378
Number of pensioners present May 31, 1903,	356	
Number of pensioners absent May 31, 1903,	22	
Number of pensioners admitted during year 1903,	154	
Number of pensioners readmitted during year 1903,	65	
Number of pensioners received original pensions,	26	
		623
Number of pensioners discharged at their own request,	6	
Number of pensioners discharged, failure to comply with pension rules,	40	
Number of pensioners discharged, drunkenness and insubordination,	20	
Number of pensioners demanding discharge within six months after admission,	44	
Number of pensioners dropped from rolls,	6	
Number of pensioners died during year ending May 31, 1904,	38	
		154
Total present and absent May 31, 1904,		469
Pensioners present May 31, 1904,		432
Pensioners absent May 31, 1904,		37
Total,		469

Total amount paid in by pensioners from June, 1891, to May 31, 1892, and forwarded to General Louis Wagner, Treasurer of the Board of Trustees,	$6,536 72
May 31, 1892, to May 31, 1893,	10,840 72
May 31, 1893, to May 31, 1894,	12,741 16
May 31, 1894, to May 31, 1895,	14,607 76
May 31, 1895, to May 31, 1896,	15,951 45
May 31, 1896, to May 31, 1897,	15,169 54
May 31, 1897, to May 31, 1898,	16,870 75
May 31, 1898, to May 31, 1899,	17,039 82
May 31, 1899, to May 31, 1900,	17,249 84
May 31, 1900, to May 31, 1901,	19,524 48
May 31, 1901, to May 31, 1902,	19,800 52
May 31, 1902, to May 31, 1903,	20,646 97
May 31, 1903, to May 31, 1904,	24,143 83
Total amount to May 31, 1904.	$211,123 56

Average amount received per month by pensioners, May 31, 1904,	$9 13
Highest amount of arrearages by one member,	1,028 80
Lowest amount of arrearages by one member,	11 00
Highest amount of pension received per month,	24 00
Lowest amount of pension received per month,	6 00

During the year ending May 31, 1903, there were 12 original pensions received by members.
During the year ending May 31, 1904, there were 26 original pensions received by members.

NATIVITY OF MEMBERSHIP.

Native born,	448
Foreign born,	121
	569

NATIVE BORN.

Connecticut,	3	Kentucky,	1
Delaware,	2	North Carolina,	1
Illinois,	2	Ohio,	1
Indiana,	1	Pennsylvania,	378
Louisiana,	1	Vermont,	1
Maine,	4	Virginia,	1
Maryland,	4	West Virginia,	2
Massachusetts,	7		
New Jersey,	17	Total,	448
New York,	22		

FOREIGN BORN.

Canada,	3	Sweden,	2
England,	15	Switzerland,	2
France,	4	Wales,	1
Germany,	45	At sea,	1
Ireland,	45		
Prussia,	1	Total,	121
Scotland,	2		

AVERAGE AGE OF MEMBERS 66 YEARS.

Between 50 and 55,	5	Between 80 and 85,	17
Between 55 and 60,	99	Between 85 and 90,	2
Between 60 and 65,	184		
Between 65 and 70,	140	Total,	569
Between 70 and 75,	87		
Between 75 and 80,	35		

SOCIAL CONDITION.

Married, 178; single, 153; widowers, 238; total,	569
Members who can read and write,	527
Members who cannot read and write,	42

FROM JUNE 1, 1902, TO MAY 31, 1904, INCLUSIVE.

Highest number of members present March 14, 1904,	566
Lowest number of members present June 7, 1902,	453
Highest number of members present and absent, March 14, 1904,	572
Lowest number of members present and absent June 25, 1902,	476

SUMMARY.

Enlistments.

What Service.		What War.	
Regular army,	12	Civil War,	569
Volunteer army,	510		
Navy and Marine corps,	47	Total,	569
Total,	569		

Average length of service, in months,	23

DISABILITIES AND DISEASES.

Aphasia,	1	Lumbago,	15
Asthma,	13	Loss of right leg,	4
Bronchitis,	20	Loss of right arm,	1
Blindness, total,	4	Loss of right hand,	1
Blindness, partial,	21	Loss of left hand,	1
Cystitis,	18	Locomotor ataxia,	2
Cirrhosis of liver,	1	Malais,	4
Colitis,	2	Nephritis,	2
Catarrh,	6	Nervous debility,	13
Deafness,	13	Obesity,	4
Dementia, partial,	3	Old age,	20
Disease of lungs,	3	Orchitis,	1
Dyspepsia,	4	Paraplegia,	3
Disease of kidneys,	1	Paralysis,	30
Disease of heart,	29	Pericarditis,	3
Endocarditis,	6	Rheumatism,	127
Epilepsy,	1	Senile debility,	2
Gunshot wounds,	42	Varicose veins,	9
General debility,	43	Vertigo,	7
Hernia,	37	Stenosis,	3
Hemplegia,	4		
Imbecility,	3	Total,	569
Injured limb,	37		
Lunatics,	5		

COUNTIES ADMITTED FROM.

Adams,	1	Jefferson,	1
Allegheny,	50	Lackawanna,	6
Armstrong,	1	Lancaster,	9
Beaver,	3	Lebanon,	4
Berks,	11	Lehigh,	1
Blair,	3	Luzerne,	8
Bucks,	2	Lycoming,	10
Cambria,	5	Mercer,	2
Cameron,	1	Mifflin,	1
Carbon,	1	Montgomery,	16
Centre,	3	McKean,	4
Chester,	5	Northampton,	5
Clearfield,	1	Northumberland,	8
Clinton,	4	Philadelphia,	271
Columbia,	1	Potter,	1
Crawford,	8	Susquehanna,	2
Cumberland,	1	Tioga,	3
Dauphin,	11	Venango,	3
Delaware,	5	Warren,	4
Elk,	7	Washington,	2
Erie,	42	Westmoreland,	6
Fayette,	3	Wyoming,	1
Franklin,	2	York,	1
Greene,	1		
Huntingdon,	1	Total,	553
Indiana,	3		

ADMITTED FROM OTHER STATES.

Connecticut,	1	Rhode Island,	1
Illinois,	1	Washington, D. C.,	1
Maryland,	1	West Virginia,	1
New Jersey,	4		
New York,	2	Total,	16
Ohio,	4		

THE HOME HAS BEEN VISITED AND INSPECTED BY THE FOLLOWING.

Date.	
1902.	
June 23,	Ex-Governor Robert E. Pattison.
Aug. 8,	Capt. H. H. Cumings.
Sept. 13,	Gen. N. M. Curtis, Asst. Inspector General, N. H. D. V. S. Homes.
16,	Hon. Samuel H. Ashbridge, Mayor of Philadelphia, Pa.
1903.	
Feb. 12,	Board of Trustees.
April 11,	Gen. N. M. Curtis, Asst. Inspector General, N. H. D. V. S. Homes.
29,	Board of Trustees.
July 18,	Board of Trustees.
30,	Capt. H. H. Cumings.
Sept. 21,	Gen. N. M. Curtis, Asst. Inspector General, N. H. D. V. S. Homes.
30,	Board of Trustees.
1904.	
Jan. 27,	Board of Trustees.
Mar. 17,	Hon. A. B. Hitchcock, Member of Legislature.
21,	Gen. N. M. Curtis, Asst. Inspector General N. H. D. V. S. Homes.
April 8,	Ex-Governor Robert E. Pattison.
14,	Hon. John Weaver, Mayor of Philadelphia, Pa.
25,	Edwin Walton, Department Commander, G. A. R.
25,	Chas. A. Suydam, A. A. G., G. A. R.
25,	Thos. G. Sample, Past Dept. Commander, G. A. R.
25,	Wm. P. Atkinson, Past Commander Post 67, G. A. R.
28,	Board of Trustees.

ENTERTAINMENTS.

Date	Under the Direction of—	
1902.		
July 14,	Mrs. Thatcher,	Lecture.
15,	Mrs. Thatcher,	Lecture.
Aug. 7,	Woman's Christian Temperance Union,	Singing and recitations.
Sept. 23,	Woman's Christian Temperance Union,	Singing and recitations.
Oct. 16,	Warren G. Richards,	Humor and character artist.
Nov. 12,	William Palmer Smith,	Dramatic and comedy sketches.
21,	Ladies of the Central Presbyterian Church,	Singing and recitations.
26,	Misses Zuilling,	Concert.
27,	Rev. Wm. Branfield,	Lecture.
Dec. 6,	Wm. P. Atkinson,	Moving pictures.
1903.		
Jan. 6,	Brown Ave. U. P. Pres. Church Sunday School,	Entertainment, miscellaneous.
23,	Rev. Wm. Branfield,	Lecture, "Collected Smiles."
Feb. 6,	Mrs. E. A. Near & Co., Erie,	Vocal and instrumental.
July 31,	Lakeside Quartette,	Singing and recitations.
Oct. 31,	Amateurs, Erie, Pa.,	Vocal and instrumental.
Nov. 23,	George Snyder and Family,	Musical.
24,	Rev. Wm. Branfield,	Lecture, "Sunshine and Light."
30,	Mr. L. C. Pauli,	Singing and instrumental music.
Dec. 15,	Quartette, Mrs. E. A. Near, etc.,	Musical entertainment.
18,	Mrs. Carrie Graham Henderson,	Dramatic entertainment.
22,	Capt. S. H. Martin,	Reading.
1904.		
Jan. 12,	Capt. S. H. Martin,	Reading.
15,	Edward Buoy & Co.,	Vocal and musical.
20,	Mrs. Briggs and Children,	Vocal and instrumental.
25,	Mrs. Schladecker,	Musical and literary.
29,	Capt. S. H. Martin,	Reading.
Feb. 1,	Miss Noonan,	Musical and literary.
12,	Capt. S. H. Martin,	Reading.
22,	Capt. S. H. Martin,	Reading.
Mar. 4,	Mrs. Pilgrim,	Miscellaneous.
7,	Girls' High School Glee Club,	Musical.
18,	Capt. S. H. Martin,	Readings.
22,	Capt. S. H. Martin,	Readings.
April 8,	Tenth Street Methodist Church,	Miscellaneous.
15,	Edward Buoy,	Musical and literary.
30,	Rev. Wm. Branfield,	Lecture, "Russia and Japan."
May 4,	Amateurs,	Musical and literary.
9,	Gordon, Harkerode & Gordon,	Minstrels.
20,	Amateurs,	Musical.

LAUNDRY LIST.

For Two Years June 1, 1902 to May 31, 1904 (Inclusive.)

	June 1, 1902, to May 31, 1903.	June 1, 1903, to May 31, 1904.	
Aprons,	11,081	11,631	
Bath towels,	19,810	21,240	
Blankets,	103	41	
Blouses,	731	634	
Bolster covers,	1,525	2,054	
Carpets,	430	249	
Cloths,	698	1,062	
Counterpanes,	1,409	1,052	
Drawers,	21,459	24,003	
Floor cloths,	416	416	
Hand towels,	12,384	11,970	
Handkerchiefs,	3,812	3,273	
Hospital screens,	194	87	
Hospital cloths,	770	243	
Jumpers,	752	694	
Mattress ticks,	186	256	
Napkins,	63,929	66,592	
Overalls,	737	675	
Overshirts,	23,868	25,826	
Pillow cases,	27,933	29,616	
Pillow ticks,	117	108	
Roller towels,	3,167	3,135	
Sheets,	29,974	31,771	
Socks,	4,125	4,159	
Table cloths,	6,945	7,257	
Table covers,	1,833	1,837	
Trousers,	928	858	
Undershirts,	21,504	23,772	
Vests,	609	474	
White jackets,	1,036	912	
Total,	262,465	275,837	538,362

LIST OF DAILY PAPERS RECEIVED AT SOLDIERS' AND SAILORS' HOME, ERIE, PA.

Philadelphia Inquirer, two copies,	Subscription.
Philadelphia Public Ledger, two copies,	"
Philadelphia Record, one copy,	"
Erie Morning Dispatch, one copy,	"
Erie Evening Herald, one copy,	"
Erie Evening Times, one copy,	"
Pittsburg Commercial Gazette, one copy,	"
Pittsburg Press, Evening (Maj. W. W. Tyson), one copy,	Complimentary.
Norristown Daily Times, one copy,	"
Chester Times, one copy,	"
Washington Observer, one copy,	"
German Democrat, Philadelphia, two copies,	"
Tageblatt, Erie, Pa., two copies,	"

Total, 16 copies.

LIST OF WEEKLY PAPERS RECEIVED AT SOLDIERS' AND SAILORS' HOME, ERIE, PA.

Harper's, one copy,	Subscription.
Judge, one copy,	"
Puck, one copy,	"
Clinton Democrat, one copy,	Complimentary.
Wattsburg Sentinel, one copy,	"
Waynesburg Independent, one copy,	"
Frankford Herald, one copy,	"
Evangelical Messenger, one copy,	"
Christian Advocate, one copy,	"
Allentown Republican, German, one copy,	"
Nieu Welt, German, one copy,	"
Staats Zeitung, German, one copy,	"

Total number of weekly papers received, 12.

LIST OF MAGAZINES RECEIVED AT SOLDIERS' AND SAILORS' HOME, ERIE, PA.

Century, one copy,	Subscription.
Harper's, one copy,	"
Cosmopolitan, one copy,	"
McClure's, one copy,	"
Scribner's one copy,	"
Munsey, one copy,	"
United Service, Maj. R. S. Collum,	Complimentary.

Total, 7 copies.

	Volumes.
Number of books in library,	3,164
Number of books, Official History of Rebellion,	139
Number of books worn out and duplicate,	176
	3,479
Total number of books received from June 1, 1902, to May 31, 1903,	5,937
Total number of books received from June 1, 1903, to May 31, 1904,	6,875
	12,812
Average daily issue from May 31, 1902, to May 31, 1903,	16
Average daily issue from May 31, 1903, to May 31, 1904,	19

Very respectfully,

S. H. MARTIN,
Adjutant.

CHAPLAIN'S REPORT.

Gen. N. J. Maxwell:

Dear Sir: I have the honor to submit to you my report as Chaplain of the Soldiers' and Sailors' Home of Erie, Pennsylvania.

For three years I have tried faithfully to attend to all of the duties as Chaplain of the Home. I have attended all the funerals at the Home or seen that a minister was provided for that special duty. The sick in the hospital I kept in close touch with, and gave counsel, comfort and cheer; as often as possible holding such services as seemed wise and best for all concerned. The Thursday evening service was always well attended; we had good singing, led by Mrs. Near and assisted by the friends of the Home. Surely the weekly meetings were a joy, a help, and a blessing to all who attended.

On Sunday afternoon services are held by twenty or more of the ministers of the city, taking their turn and bringing their choirs to the three o'clock service. The clergy of the city deserves great credit for their kind and efficient service with heart, hand and brain. The ministers and their choirs cheerfully help to add to the happiness of all. As chaplain I thank all for the help rendered at all times when asked, at regular or special services.

My own work has been a work of love, and officers and comrades have made the work a great pleasure.

It is with a feeling of sadness that I gave up the duties of Chaplain, having been appointed to a new field of labor.

My earnest prayer is that the Home may prosper and continue to bless and be blessed.

Yours truly,
REV. WILLIAM BRANFIELD, D. D.

October 4, 1904.

ROLL OF MEMBERSHIP.

Name.	Company and Regiment.	Rank.	Length of service, in months.	Nativity.	Age.
Abel, Frederick J., ...	F, 90 Pa. Inf., ...	Corporal,.....	36	Pennsylvania,.....	66
Ahrens, George, ...	K, 213 Pa. Inf., ...	Corporal,.....	8	Germany, ...	65
Arensfeldt, Henry, ...	E, 20 Pa. Inf., ...	Private, ...	3	Pennsylvania,.....	67
Ashenfelder, Corne's H.,	U. S. Navy, ...	Landsman,....	36	Pennsylvania, ...	61
Albright, Peter V., ...	10 Pa. Inf., ... A, 184 Pa. Inf., ...	Private, ...	4	Pennsylvania, ...	67
Anderson, Charles, ...	G, 3 Pa. Arty., ...	Private, ...	15	Sweden, ...	73
Allen, George, ...	L, 19 Pa. Cav., ...	Private, ...	21	Pennsylvania, ...	73
Ash, George, ...	D, 119 Pa. Inf., ...	Private, ...	34	Pennsylvania, ...	66
Alles, John, ...	C, 96 Pa. Inf., ...	Private, ...	37	Germany, ...	70
Auman, George, ...	A, 128 Pa. Inf., ... K, 3 Pa. Arty., ...	Private, ...	28	Pennsylvania, ...	59
Anderson, John, ...	B, 4 Pa. Res., ...	Sergeant, ...	37	Pennsylvania, ...	66
Allen, Wm. D., ...	F, 196 Pa. Inf., ...	Private, ...	4	Pennsylvania, ...	61
Ash, George, No. 2, ...	B, 192 Pa. Inf., ...	Private, ...	4	Pennsylvania, ...	59
Ash, David, ...	E, 154 N. Y. Inf., ...	Private, ...	38	Canada, ...	65
Anderson, Abraham, ...	E, 22 Pa. Pa. Cav., ...	Private, ...	33	Pennsylvania, ...	57
Braley, Nathan C., ...	B, 98 Pa. Inf., ...	Private, ...	3	Pennsylvania, ...	82
Brooks, John A., ...	C, 37 Pa. Inf., ...	Private, ...	38	Pennsylvania, ...	65
Bush, Jacob, ...	A, 107 Pa. Inf., ...	Private, ...	9	France,.....	74
Barrett, Edward, ...	E, 2 Pa. Arty., ...	Corporal,.....	24	Ireland,.....	65
Binnix, Wm. F., ...	E, 2 Pa. Arty., ...	Private, ...	23	Maryland,.....	59
Brewer, Geo. C., ...	Keystone Batt., ...	Private, ...	12	Pennsylvania	58
Bradley, Real, ...	I, 17 Pa. Cav., ...	Sergeant, ...	33	New York,.....	81
Berlin, Joseph, ...	K, 11 Pa. Inf., ...	Private, ...	17	Pennsylvania, ...	83
Bevan, Wm. W., ...	E, 192 Pa. Inf., ...	Private, ...	3	Pennsylvania, ...	59
Benner, Chas. B., ...	F, 8 Pa. Cav., ...	Private, ...	44	Pennsylvania, ...	67
Bender, William, ...	D, 1 Pa. Arty., ...	Private, ...	8	Germany, ...	82
Barker, John, ...	F, 102 Pa. Inf., ...	Private, ...	48	Pennsylvania, ...	62
Brady, John, ...	C, 183 Pa. Inf., ...	Fifer,.....	2	Pennsylvania, ...	55
Brian, Robert D. D.,..	K, 3 Pa. Res., ... F, 54 Pa. Inf., ...	Private, ...	43	Pennsylvania, ...	59
Bertsch, Adam, ...	F, 79 Pa. Inf., ...	Private, ...	17	Germany, ...	71
Bechtel, Matthias, ...	D, 198 Pa. Inf., ...	Private, ...	9	Pennsylvania, ..	83
Brunner, Anthony, ...	E, 38 Pa. Mil., ...	Private, ...	2	Pennsylvania, ...	70
Biles, John P., ...	G, 35 Pa. Mil., ...	Private, ...	1	New York,.....	75
Boles, Edward F., ...	U. S. Navy, ...	Seaman, ...	14	Pennsylvania, ...	66
Berry, Daniel M., ...	D, 198 Pa. Inf., ...	Private, ...	4	Pennsylvania, ...	58
Bates, Charles, ...	K, 20 Pa. Mil., ... C, 60 Pa. Mil., ...	Private, ...	2	Pennsylvania, ...	77
Bartholomew, Frederick,	K, 7 Pa. Res., ...	Private, ...	36	Pennsylvania, ...	77
Brown, George, ...	U. S. Navy, ...	Seaman, ...	33	England, ...	72
Baumgard, Geo. W., ...	I, 95 Pa. Inf., ...	Private, ...	4	Pennsylvania, ...	57
Bernard, Thomas, ...	A, 15 U. S. Inf., ...	Private, ...	60	Pennsylvania, ...	57
Brecker, Francis, ...	F, 2 W. Va. Inf., ...	Private, ...	36	Germany, ...	71
Bishop, Emanuel, ...	C, 200 Pa. Inf., ...	Private, ...	8	Pennsylvania, ...	62
Byers, Henry, ...	M, 2 Pa. Cav., ...	Private, ...	6	Pennsylvania, ...	64
Burg, Washington, ...	207 Pa. Inf., ... 122 Pa. Inf., ...	Surgeon,.... Asst. Surg.,	16	Pennsylvania, ...	66
Barth, John, ...	B, 91 Pa. Inf., ...	Private, ...	6	Germany, ...	64
Beckler, Peter, ...	B, 62 Pa. Inf., ...	Private, ...	36	Pennsylvania, ...	71
Blair, Joseph, ...	A, 12 Pa. Res., ...	Private, ...	34	Ireland, ...	57
Brunett, Napoleon, ...	G, 42 Pa. Inf., ...	Private, ...	17	Canada, ...	63
Bourguard, August, ...	C, 18 Pa. Inf., ...	First Lieut.,..	10	France, ...	74
Bryan, Stodgell S., ...	F, 31 Pa. Mil., ...	Private, ...	1	Pennsylvania, ...	82
Bell, Thomas W., ...	A, 9 Pa. Res., ...	Private, ...	23	West Virginia,...	58

SHIP, MAY 31, 1904.

Disability.	County Admitted from.	Occupation.	Social Condition.	When Admitted.
Loss of right arm, ...	Philadelphia, ...	Moulder, ...	Married,.....	May 13, 1891
Rheumatism, ...	Philadelphia, ...	Waiter, ...	Widower,....	April 5, 1902
Rheumatism, ...	Philadelphia, ...	Machinist, ...	Single, ...	Nov. 10, 1897
Sciatic rheumatism, ...	Philadelphia, ...	Morocco dresser, ...	Widower, ..	Mar. 8, 1898
Fracture, right ankle, ..	Philadelphia, ...	Upholsterer, ...	Married, ...	June 15, 1899
Double hernia, ...	New Jersey, ...	Laborer, ...	Single, ...	Oct. 29, 1897
Hemorrhoids, ...	Philadelphia, ...	Laborer, ...	Single, ...	June 15, 1899
Nervous debility, ...	Philadelphia, ...	Clerk, ...	Widower, ..	Oct. 4, 1900
Rheumatism, ...	Schuylkill, ...	Boiler maker, ...	Widower, ..	May 22, 1902
Rheumatism, ...	Philadelphia, ...	Laborer, ...	Married, ...	Nov. 18, 1902
Hernia, right side, ...	Philadelphia, ...	Watchman, ...	Widower, ..	Feb. 22, 1903
Total deafness, ...	Philadelphia, ...	Salesman, ...	Single, ...	Mar. 8, 1903
Rheumatism, ...	Philadelphia, ...	Textile worker, ...	Single, ...	Sept. 23, 1903
G. s. w., left arm, ...	Warren, ...	Veterinary surgeon,.	Married, ...	Dec. 4, 1903
Bronchitis, rheum., ...	Cambria, ...	Laborer, ...	Widower, ..	Sept. 20, 1902
General debility, ...	Erie, ...	Teamster, ...	Widower, ..	Nov. 4, 1886
Neuralgia, ...	Illinois, ...	Laborer, ...	Single, ...	Mar. 17, 1888
Old age, ...	Erie, ...	Farmer, ...	Single, ...	Oct. 9, 1888
General debility, ...	Philadelphia, ...	Waiter, ...	Widower, ..	Feb. 25, 1889
General debility, ...	Allegheny, ...	Moulder, ...	Single, ...	June 28, 1889
Frac. right clanicle, ...	Philadelphia, ...	Saddler, ...	Single, ...	July 2, 1889
Blindness, ...	Philadelphia, ...	Steward, ...	Widower, ..	June 7, 1890
G. s. w., left shoulder,..	Westmoreland, ...	Blacksmith, ...	Widower, ..	July 29, 1890
Hernia, ...	Philadelphia, ...	Salesman, ...	Single, ...	Oct. 2, 1890
G. s. w., hip and leg, ..	Philadelphia, ...	Teamster, ...	Widower, ..	Sept. 16, 1891
Deafness, ...	Erie, ...	Tailor, ...	Widower, ..	Oct. 29, 1891
G. s. w., arm and knee,	Allegheny, ...	Laborer, ...	Single, ...	Nov. 18, 1893
Nervousness, ...	Philadelphia, ...	Dyer, ...	Single, ...	July 7, 1894
Heart disease, ...	Philadelphia, ...	Carpenter, ...	Widower, ..	Aug. 9, 1894
Hernia, rheumatism, ...	Lancaster, ...	Saloon keeper, ...	Single, ...	Sept. 22, 1896
Old age, ...	Berks, ...	Laborer, ...	Single, ...	June 1, 1897
Aortal stenosis, ...	Northampton, ...	Boatman, ...	Widower, ..	June 23, 1897
General debility, ...	Tioga, ...	Laborer, ...	Single	Aug. 11, 1898
G. s. w., head, ...	Philadelphia, ...	Brickmaker, ...	Widower, ..	Aug. 11, 1898
Rheumatism, ...	Philadelphia, ...	Laborer, ...	Single, ...	Oct. 27, 1898
Old age, ...	Philadelphia, ...	Brickmaker, ...	Widower, ..	Feb. 22, 1899
General debility, ...	Philadelphia, ...	Plasterer, ...	Single, ...	June 24, 1899
G. s. w., mouth, rheum.,	Allegheny, ...	Seaman, ...	Married, ...	Sept. 12, 1899
General debility, ...	Philadelphia, ...	Laborer, ...	Single, ...	June 22, 1898
Bronchitis, ...	Chester, ...	Laborer, ...	Widower, ..	Aug. 23, 1900
Miner's asthma, ...	Allegheny, ...	Miner, ...	Widower, ..	Nov. 12, 1900
Partial paralysis, ...	Dauphin, ...	Carpenter, ...	Widower, ..	Nov. 22, 1900
Rheumatism, ...	Warren, ...	Laborer, ...	Widower, ..	Feb. 8, 1901
Impaired sight, ...	Lancaster, ...	Physician, ...	Married, ...	May 16, 1901
G. s. w., leg, ...	Philadelphia, ...	Tailor, ...	Widower, ..	May 25, 1901
Partial paralysis, ...	Erie, ...	Iron moulder, ...	Widower, ..	July 26, 1901
Deafness, ...	Philadelphia, ...	Teamster, ...	Single, ...	Aug. 10, 1901
Rheumatism, catarrh, ..	Erie, ...	Teamster, ...	Widower, ..	Oct. 1, 1901
Hernia, rheumatism, ...	Philadelphia, ...	Furniture polisher, .	Widower, ..	Feb. 13, 1902
Old age, ...	Philadelphia, ...	Broom maker, ...	Widower, ..	May 9, 1902
G. s. w., left shoulder, .	Erie, ...	Salesman, ...	Widower, ..	June 21, 1902

Name.	Company and Regiment.	Rank.	Length of service, in months.	Nativity.	Age.
Bongaardt, Robert C., ..	E, 213 Pa. Inf., ...	Private, ...	9	Pennsylvania, ...	57
Burrows, Joseph, ...	C, 71 Pa. Inf., ...	Private, ...	39	Pennsylvania, ...	67
Bower, John, ...	A, 50 Pa. Inf., ...	Private, ...	36	Germany, ...	70
Barber, John J., ...	K, 97 Pa. Inf., ...	First Lieut., ..	16	Pennsylvania, ..	71
Buff, Henry, ...	E, 95 Pa. Inf., ...	Private, ...	16	Pennsylvania, ...	60
Bostwick, Coit H., ...	H, 1 Vt. Inf., ...	Private, ...	3	Pennsylvania, ...	60
Brandt, Moses, ...	F, 48 Pa. Mil., ...	Private, ...	1	Pennsylvania, ...	58
Bradbury, Daniel, ...	F, 6 Pa. Res., ...	Captain, ...	14	New York, ...	73
Barkfelt, Charles, ...	A, 4 Pa. Cav., ...	Private, ...	27	Germany, ...	64
Brion, Charles, ...	E, 207 Pa. Inf., ...	Private, ...	9	Pennsylvania, ...	60
Beltzhoover, John, ...	G, 1 Md. Inf., ...	Sergeant, ...	48	Pennsylvania, ...	64
Brown, Willis, ...	K, 3 Pa. Cav., ...	Private, ...	42	Pennsylvania, ...	62
Blanchard, John F., ...	F, 199 Pa. Inf., ...	Private, ...	9	Pennsylvania, ...	69
Byars, Isaac, ...	C, 57 Pa. Inf., ...	Private, ...	36	Pennsylvania, ...	84
Birtwell, Ebenezer, ...	D, 1 Pa. Lt. Arty., ...	Corporal, ...	18	Pennsylvania, ...	61
Burson, Wm. H., ...	G, 29 Pa. Inf., ...	Private, ...	18	Pennsylvania, ...	56
Barnicle, Demetrius, ...	G, 88 Pa. Inf., ...	Private, ...	3	Pennsylvania, ...	56
Buckalew, Abraham, ...	M, 100 Pa. Inf., ...	Private, ...	28	Pennsylvania, ...	63
Cossett, William, ...	A, 45 Pa. Inf., ...	Private, ...	15	England, ...	58
Conklin, William, ...	C, 118 Pa. Inf., ...	Private, ...	6	New Jersey, ...	59
Corson, James, ...	F, 15 Pa. Cav., ...	Private, ...	10	New Jersey, ...	68
Clements, Charles, ...	L, 13 Pa. Cav., ...	Private, ...	36	Maine, ...	66
Covey, Alexander, ...	H, 24 Pa. Inf., ...	Private, ...	3	Ireland, ...	68
Conklin, Samuel H., ..	C, 8 Pa. Cav., ...	Sergt., ...	48	New Jersey, ...	66
	M, 16 Pa. Cav., ...	First Lieut.			
Cole, George, ...	C, 5 Pa. Cav., ...	Private, ...	45	Pennsylvania, ...	63
	U. S. Navy, ...	Seaman, ...			
Cook, Geo. W., ...	18 Pa. Inf., ...	Private, ...	39	Pennsylvania, ...	70
	K, 72 Pa. Inf., ...				
Caldwell, Wm. J., ...	U. S. Navy, ...	Seaman, ...	12	Pennsylvania, ...	64
Cahill, James, ...	C, 40 N. J. Inf., ...	Private, ...	5	Pennsylvania, ...	57
Carr, Charles, ...	K, 193 Pa. Inf., ...	Private, ...	4	Pennsylvania, ...	55
Cadwallader, David, ...	K, 104 Pa. Inf., ...	Private, ...	36	Pennsylvania, ...	64
Cornman, Nicholas H.,	I, 14 Pa. Inf., ...	Private, ...	43	Pennsylvania, ...	63
	A, 11 Pa. Inf., ...				
Caldwell, Benjamin J., ..	I, 1 Pa. Arty., ...	Private, ...	10	Pennsylvania, ...	58
Crandall, David, ...	C, 83 Pa. Inf., ...	Private, ...	48	Pennsylvania, ...	62
Carroll, Edward, ...	B, 19 Pa. Inf., ...	Private, ...	24	New York, ...	71
	1 D. C. Inf., ...	2d Lieut., ...			
Cline, Isaac, ...	100 Pa. Inf., ...	Com. Sergt., ..	47	New Jersey, ...	69
Collins, Josiah C., ...	K, 101 Pa. Inf., ...	Private, ...	45	Pennsylvania, ...	66
Coffman, John, ...	C, 4 Pa. Res., ...	Private, ...	36	Pennsylvania, ...	62
Cain, Orra, ...	D, 56 Pa. Mil., ...	Private, ...	1	New York, ...	84
Coughlin, John T., ...	M, 21 Pa. Cav., ...	Private, ...	6	Pennsylvania, ...	64
Crooks, Samuel R., ...	A, 58 Pa. Inf., ...	Corporal, ...	36	Pennsylvania, ...	67
Conway, John, ...	A, 198 Pa. Inf., ...	Private, ...	7	Ireland, ...	62
Coggins, Michael, ...	D, 8 Pa. Inf., ...	Private, ...	3	Ireland, ...	64
Childs, Alfred, ...	E, 29 Pa. Inf., ...	First Lieut., ..	48	Pennsylvania, ..	64
Chase, Thomas, ...	U. S. Navy, ...	3d Asst. Eng.	32	Pennsylvania, ...	61
	D, 19 Pa. Inf., ...	Private, ...			
Campbell, Geo. W., ...	B, 72 Pa. Inf., ...	.....	51	Pennsylvania, ...	71
	186 Pa. Inf., ...	Sgt. Major, .			
	K, 76 Pa. Inf., ...	Private, ...			
Calkins, James H., ...	188 Pa. Inf., ...	.....	29	New York, ...	81
	E, 134 Pa. Inf., ...	2d Lieut., ...			
Campbell, Robert, ...	B, 193 Pa. Inf., ...	Private, ...	16	Illinois, ...	78

MAY 31, 1904—Continued.

Disability.	County Admitted from.	Occupation.	Social Condition.	When Admitted.
Rheumatism,	Philadelphia,	Morocco dresser,	Single,	Sept. 13, 1902
Double hernia,	Philadelphia,	Salesman,	Married,	Oct. 3, 1902
G. s. w., right lung,	Allegheny,	Miner,	Widower,	Nov. 29, 1902
Paralysis,	Franklin,	Farmer,	Widower,	Dec. 30, 1902
Impaired sight,	Luzerne,	Laborer,	Married,	Dec. 31, 1902
Cirrhosis of liver,	Philadelphia,	Private detective,	Married,	Mar. 12, 1903
Partial paralysis,	Lebanon,	Shoemaker,	Married,	April 17, 1903
Debility from age,	New York,	Machinist,	Married,	July 11, 1903
Loss of right leg,	Beaver,	Laborer,	Married,	Sept. 7, 1903
Partial paralysis,	Lycoming,	Lumberman,	Single,	Oct. 6, 1903
Endocarditis,	Allegheny,	Blacksmith,	Single,	Oct. 26, 1903
Cystitis,	Philadelphia,	Huckster,	Widower,	Dec. 15, 1903
Vertigo and deafness,	Crawford,	Carpenter,	Single,	Jan. 12, 1904
Old age,	Washington,	Stone mason,	Widower,	Jan. 20, 1904
Catarrh, deafness,	Delaware,	Gas fitter,	Married,	Mar. 27, 1904
Rheumatism, cystitis,	Philadelphia,	Laborer,	Married,	Mar. 29, 1904
Fracture, right thigh,	Dauphin,	Laborer,	Single,	April 8, 1904
Lung disease,	Delaware,	Iron worker,	Widower,	May 28, 1904
Fractured ankle,	Centre,	Miner,	Single,	June 29, 1888
R. inguinal hernia,	Philadelphia,	Painter,	Single,	Aug. 7, 1889
Imbecile,	Allegheny,	Glass blower,	Married,	July 19, 1890
Rheumatism,	Tioga,	Laborer,	Married,	Jan. 31, 1903
Bronchitis,	Philadelphia,	Morocco dresser,	Widower,	June 16, 1894
Lumbago,	Philadelphia,	Carpenter,	Married,	June 29, 1894
Lumbago,	Philadelphia,	Shoemaker,	Single,	June 30, 1894
G. s. w., thigh and leg,	Philadelphia,	Bricklayer,	Widower,	Jan. 24, 1895
Rheumatism,	Erie,	Railroader,	Single,	Sept. 3, 1895
G. s. w., left hand,	Philadelphia,	Salesman,	Widower,	Sept. 27, 1895
Lame back,	Allegheny,	Engineer,	Single,	Dec. 25, 1895
Blindness, orchitis,	Philadelphia,	Car driver,	Single,	Feb. 11, 1896
Impaired hearing,	Dauphin,	Laborer,	Married,	April 21, 1897
Rapid pulse,	Philadelphia,	Blacksmith,	Married,	Sept. 10, 1897
Unsound mind,	Erie,	Laborer,	Single,	Oct. 27, 1898
Tobacco heart,	Philadelphia,	Iron moulder,	Married,	May 18, 1899
Cystitis,	Allegheny,	Glass blower,	Widower,	Mar. 17, 1900
Loss of left hand,	Adams,	Laborer,	Single,	April 20, 1900
Rheumatism,	Philadelphia,	Laborer,	Single,	Sept. 11, 1900
Senile paralysis,	Crawford,	Laborer,	Married,	Nov. 29, 1900
Rheumatism,	Warren,	Farmer,	Single,	Jan. 31, 1901
Hernia, rheumatism,	Philadelphia,	Laborer,	Widower,	Feb. 23, 1901
Chronic colitis,	Philadelphia,	Cooper,	Widower,	April 7, 1901
Diarr., rheumatism,	Luzerne,	Miner,	Single,	Dec. 4, 1901
Impaired sight, rheum.,	Philadelphia,	Engineer,	Married,	July 9, 1902
Double hernia,	Philadelphia,	Accountant,	Married,	Jan. 11, 1903
G. s. w., l. hand, rheum.	Philadelphia,	Polisher,	Widower,	Feb. 8, 1893
Old age,	Erie,	Stone mason,	Widower,	May 4, 1903
Heart disease, age,	Allegheny,	School teacher,	Married,	May 18, 1903

Name.	Company and Regiment.	Rank.	Length of service, in months.	Nativity.	Age.
Clifford, John,	G, 6 Pa. Cav.,	Private,	36	Germany,	57
Colehan, Thomas,	G, 6 Pa. Inf.,	Private,	3	Ireland,	70
Cunnin, William,	A, 11 Pa. Cav.,	Corporal,	17	Pennsylvania,	55
Cronin, William,	U. S. Navy,	Ord. Seaman,	12	Ireland,	67
Culverson, Isaac,	H, 10 Pa. Res., D, 190 Pa. Inf.,	Private,	48	Pennsylvania,	66
Clancy, Michael,	D, 8 Vt. Inf.,	Private,	30	Ireland,	62
Coyle, Edwin,	L, 16 Pa. Cav.,	Private,	17	Pennsylvania,	59
Deter, William,	E, 45 Pa. Inf.,	Private,	43	Pennsylvania,	61
Dickie, George,	F, 102 Pa. Inf.,	Private,	37	New York,	70
Dolan, Frank,	A, 1 Bat. Pa. I., D, 37 N. J. Inf.,	Private,	10	Pennsylvania,	59
Derly, Wm. A.,	U. S. Navy,	Landsman,	19	Pennsylvania,	57
Dravo, Wesley B.,	E, 136 Pa. Inf.,	Corporal,	9	Pennsylvania,	70
Debbor, Charles,	G, 5 Pa. Arty.,	Private,	10	Germany,	59
Davis, Wm. A.,	P, 23 Pa. Inf., I, 61 Pa. Inf.,	Private, Sergeant,	48	Pennsylvania,	68
Dickey, James M.,	A, 1 Bat. Pa. Inf.,	Private,	3	Pennsylvania,	59
Donelson, James,	K, 215 Pa. Inf.,	Private,	4	Ireland,	74
Dyott, Thomas W.,	L, 15 Pa. Cav.,	Corporal,	4	Pennsylvania,	61
Dill, Samuel,	A, 194 Pa. Inf., G, 8 Pa. Cav.,	Private,	11	Pennsylvania,	65
Donnelly, M. V.,	D, 24 Pa. Inf., K, 5 Pa. Cav.,	Private, Corporal,	18	Pennsylvania,	65
Dunmeyer, John,	G, 110 Pa. Inf.,	Private,	2	Pennsylvania,	58
Dumont, George,	G, 51 Pa. Inf.,	Sergeant,	45	France,	72
Dungan, Wm. H.,	L, 102 Pa. Inf.,	Private,	45	Pennsylvania,	69
Day, James S.,	A, 95 Pa. Inf.,	Sergeant,	47	Pennsylvania,	62
Davis, John,	U. S. M. Corps,	Private,	48	Pennsylvania,	63
Duffy, Barney,	F, 119 Pa. Inf.,	Private,	23	Ireland,	66
Duey, William,	D, 20 Pa. Inf.,	Private,	3	Pennsylvania,	78
Donwalt, Benjamin,	F, 9 Pa. Cav.,	Private,	8	Pennsylvania,	62
Dubois, Henry L.,	U. S. Navy,	1st class fireman.	12	New Jersey,	71
Day, Edward,	A, 27 Pa. Inf.,	Private,	1	Pennsylvania,	58
Dye, Isaac,	F, 94 Ohio Inf.,	Private,	19	Indiana,	71
Deckard, Jacob R.,	I, 187 Pa. Inf.,	Private,	16	Pennsylvania,	68
Duffield, Joseph R.,	I, 12 Pa. Res., H, 202 Pa. Inf.,	Private, Sergeant,	49	Pennsylvania,	66
Davis, Francis E.,	E, 23 Mass. Inf., M, 24 Mass. Inf.,	Sergeant, 2d Lieut.,	40	Massachusetts,	68
Drummond, David,	U. S. Navy, I, 47 Wis. Inf.,	Landsman, Private,	18	Ohio,	60
Davison, Isaac P.,	E, 58 Pa. Mil.,	Private,	1	Pennsylvania,	62
Duncan, Charles B.,	D, 121 Pa. Inf., E, 203 Pa. Inf.,	Corporal, 1st Lieut.	34	Pennsylvania,	73
Danaho, Matthew,	D, 27 Pa. Inf., H, 2 Pa. Cav.,	Private,	14	Pennsylvania,	61
Davis, Henry P.,	I, 107 Pa. Inf.,	Private,	43	Germany,	77
Dutterar, Hiram C.,	I, 43 Pa. Mil.,	Private,	1	Pennsylvania,	61
Donnelly, George,	E, 130 Pa. Inf., G, 202 Pa. Inf.,	Private,	18	Pennsylvania,	58
Eastwood, Thomas,	K, 123 Pa. Inf.,	Private,	9	New York,	81
Engelhart, William,	I, 22 Pa. Inf., I, 188 Pa. Inf.,	Private,	32	Pennsylvania,	73
Ernst, George W.,	A, Ind. Mil. Cav.,	Private,	2	Pennsylvania,	77

MAY 31, 1904—Continued.

Disability.	County Admitted from.	Occupation.	Social Condition.	When Admitted.
Aortic stenosis,	Philadelphia,	Teamster,	Married.	June 10, 1903
Cystitis, hernia,	Schuylkill,	Laborer,	Widower,	July 12, 1903
Rheumatism,	Luzerne,	Laborer,	Single,	Oct. 22, 1903
Varicose veins,	Erie,	Laborer,	Widower,	Nov. 11, 1903
Loss finger, r. hand, rheumatism.	Erie,	Laborer,	Married,	Nov. 14, 1903
Dyspepsia, heart dis.,	McKean,	Laborer,	Married,	Dec. 22, 1903
Rheumatism,	Philadelphia,	Painter,	Widower,	June 25, 1903
Total blindness,	Huntington,	Laborer,	Married,	May 19, 1886
Rheumatism,	Allegheny,	Upholsterer,	Married,	June 23, 1886
Alcoholism,	Erie,	Stone cutter,	Married.	Oct. 9, 1890
Impaired sight,	Elk,	Clerk,	Single,	Nov. 8, 1890
General debility,	Allegheny.	Pilot,	Single,	April 15, 1891
Heart disease,	Allegheny,	Driver,	Widower,	May 20, 1891
Varicose veins,	Philadelphia,	Hatter,	Widower,	Oct. 5, 1893
General debility,	Armstrong,	Farmer,	Widower,	Sept. 8, 1894
General debility,	Philadelphia,	Weaver,	Widower,	Nov. 20, 1894
Cystitis, rheum.,	Philadelphia,	Clerk,	Widower,	Jan. 31. 1895
Hernia,	Clinton,	Boatman,	Widower,	Oct. 15, 1895
Endocarditis,	Philadelphia,	Laborer,	Married,	May 18, 1896
Lumbago,	Allegheny,	Blacksmith,	Married,	July 20, 1896
R. hernia,	Centre,	Laborer,	Single,	Aug. 24, 1897
Eczema, rheum.,	Allegheny,	Calker,	Widower,	May 27, 1898
G. s. w., r. hip,	Philadelphia.	Shoemaker,	Married,	Aug. 30. 1898
Inj. r. hand,	Montgomery.	Loom fixer,	Married,	April 19, 1900
General debility,	Philadelphia,	Laborer,	Single,	July 28, 1900
Hernia, left side,	Philadelphia.	Hatter.	Single,	Aug. 9, 1900
Rheumatism,	Philadelphia,	Weaver,	Single,	Nov. 2, 1901
Blind left eye,	Philadelphia,	Engineer,	Widower,	Feb. 25, 1902
Bronchitis, rheum.,	Schuylkill,	Laborer,	Single,	May 23, 1902
Chronic diarrhoea,	Allegheny,	Saddler.	Married,	July 12, 1902
Rheumatism,	Cleveland, O.,	Insurance,	Married,	May 26, 1903
Progressive paresis,	Lycoming.	Gas inspector,	Married,	June 24, 1903
Rheum., hernia,	Philadelphia,	Book binder,	Married,	July 7, 1903
Inj. l. leg, cystitis,	Ohio,	Carpenter,	Married,	Sept. 8, 1903
Malais,	Venango,	Laborer,	Widower,	Oct. 3, 1903
Sarcoma of hyhmore,	Philadelphia.	Carpenter,	Widower,	Nov. 22, 1903
Chronic gastritis,	Luzerne,	Miner,	Widower,	Mar. 4, 1904
General debility,	Montgomery,	Miller.	Widower,	April 13, 1904
Partial paralysis,	Philadelphia,	Teamster,	Single,	May 5, 1904
Rheum., cystitis,	Dauphin,	Laborer,	Married,	May 24, 1904
Old age,	Allegheny,	Currier.	Widower,	July 30, 1890
G. s. w., right groin,	Philadelphia,	Druggist,	Single,	April 17, 1891
Lumbago,	Schuylkill,	Lumberman,	Married,	Sept. 2, 1891

Name.	Company and Regiment.	Rank.	Length of service, in months.	Nativity.	Age.
Erb, Montgomery,	F, 197 Pa. Inf.,	Private,	4	Pennsylvania,	56
Eckley, Joseph,	E, 3 Pa. Res.,	Private,	24	Pennsylvania,	72
Edwards, William,	U. S. Navy,	Seaman,	14	England,	66
Esher, John J.,	D, 172 Pa. Inf.,	1st Sergeant,	9	Pennsylvania,	74
Eberlee, Edward F.,	F, 100 Pa. Inf.,	Private,	3	Pennsylvania,	56
Evans, Arthur,	F, 140 Pa. Inf., D, 53 Pa. Inf.,	Private,	16	Pennsylvania,	58
Ewell, James E.,	C, 40 Pa. Mil.,	Private,	2	Pennsylvania,	68
Eshelman, Jacob E.,	H, 156 Pa. Inf.,	First Lieut.,	*11	Pennsylvania,	66
Edsall, Burton,	H, 1 N. Y. Cav.,	Corporal,	48	New Jersey,	76
Ennis, Samuel L.,	H, 17 Pa. Inf., D, 15 Pa. Cav.,	Private,	36	Pennsylvania,	66
Foster, George C.,	C, 26 Pa. Inf., 99 Pa. Inf.,	Private, Hos. Std.,	50	Pennsylvania,	67
Ford, Patrick T.,	C, 82 Pa. Inf., U. S. M. Corps,	Private,	48	Ireland,	67
Fell, Morris,	C, 4 Pa. Res.,	Private,	36	Pennsylvania,	68
Fitzgerald, Kearns,	A, 95 Pa. Inf.,	Private,	17	Ireland,	66
Frederick, Joshua,	K, 4 Pa. Res.,	Private,	18	Pennsylvania,	66
Fahrbach, Jacob,	Ind. Co. Pa. Inf., Act. Engineer,	Private,	38	Germany,	79
Franklin, William,	D, 18 Pa. Cav.,	Private,	36	England,	71
Flagg, James D.,	K, 26 Pa. Inf., E, 197 Pa. Inf., D, 79 Pa. Inf.,	Private,	18	Connecticut,	59
Fell, William H.,	Ind. Co. Pa. Cav.,	Private,	3	Pennsylvania,	62
Ford, James P.,	C, 83 Pa. Inf.,	Private,	36	Pennsylvania,	64
Fox, Leonidas L. C.,	H, 155 Pa. Inf., L, 12 Pa. Cav.,	Private,	28	Pennsylvania,	58
Fitzpatrick, William,	I, 183 Pa. Inf.,	Corporal,	16	Pennsylvania,	64
Faller, Henry,	E, 6 Pa. Cav.,	Private,	45	Germany,	67
Fox, William L.,	7 Pa. Mil., D. 32 Pa. Mil.,	Corporal,	2	Pennsylvania,	70
Fox, Francis, No. 2,	Keystone Battery,	Private,	3	Pennsylvania,	59
Fields, John,	G, 73 Pa. Inf.,	Private,	36	New Jersey,	80
Fogle, Alfred,	L, 2 Pa. Hy. Arty.,	Private,	21	Pennsylvania,	63
Fulton, Robert,	C, 26 Pa. Inf., B, 198 Pa. Inf.,	Corporal,	43	Pennsylvania,	63
Fees, Edward,	E. 76 Pa. Inf.,	Private,	5	Pennsylvania,	57
Farrell, Dennis,	E, 187 Pa. Inf.,	Private,	19	Ireland,	61
Fagan, Wm. H.,	G, 20 Pa. Cav.,	Private,	18	Pennsylvania,	59
Fisher, John,	D, 71 Pa. Inf.,	Private.	23	Pennsylvania,	65
Gillooly, Patrick,	2 Pa. Prov. Cav.,	Private,	5	Ireland,	67
Gray, William H.,	G, 12 Indiana, Inf., F, 192 Pa. Inf.,	Captain,	32	Pennsylvania,	75
Good, Elam,	D, 173 Pa. Inf.,	Private,	1	Pennsylvania,	73
Grant, Lemuel,	G, 24 Pa. Inf., C, 59 Pa. Inf.,	Corporal, Sergeant,	5	New Jersey,	74
Gum, Jeremiah,	D, 52 Pa. Inf.,	Private,	22	Pennsylvania,	61
Gritner, Jackson,	A, 195 Pa. Inf.,	Private,	11	Pennsylvania,	59
Greth, Albert S.,	A, 2 Pa. Res., D, 54 Pa. Inf.,	Corporal,	48	Pennsylvania,	61
Goldbeck, William,	I. 134 Pa. Inf.,	Private,	34	Pennsylvania,	61
Gibney, James,	I, 209 Pa. Inf.,	Private,	10	Ireland,	57
Gross, Henry A.,	B, 95 Pa. Inf.,	Private,	36	Pennsylvania,	73

*Indicates days.

MAY 31, 1904—Continued.

Disability.	County Admitted from.	Occupation.	Social Condition.	When Admitted.
Catarrhal bronchitis, ...	Philadelphia, ...	Lumberman, ...	Married, ...	April 30, 1895
General debility, ...	Philadelphia, ...	Laborer, ...	Widower, ..	Aug. 11, 1896
Rheumatism, ...	Philadelphia, ...	Laborer, ...	Widower, ..	Nov. 11, 1896
Hernia, gen. debility, ..	Northumberland, .	Carpenter, ...	Married, ...	April 21, 1897
Dyspepsia, ...	Montgomery, ...	Artist, ...	Widower, ..	Jan. 19, 1899
Dyspepsia, ...	Jefferson, ...	Minister, ...	Married, ...	Nov. 21, 1899
Obesity, ...	Philadelphia, ...	Laborer, ...	Single, ...	May 21, 1900
Partial paralysis, ...	Philadelphia, ...	Shirt maker, ...	Married, ...	April 3, 1902
Endocarditis, ...	Erie, ...	Clerk, ...	Married, ...	Nov. 8, 1902
Catarrhal bronchitis, ...	Philadelphia, ...	Clerk, ...	Married, ...	April 16, 1904
Rheum., hernia, ...	Philadelphia, ...	Painter, ...	Widower, ..	Dec. 6, 1899
Spastic paraphlegia, ...	Philadelphia, ...	Laborer, ...	Widower, ..	April 25, 1903
Rheumatism, ...	Philadelphia, ...	Broom maker, ...	Widower, ..	April 30, 1893
G. s. w., head, ...	Philadelphia, ...	Bricklayer, ...	Widower, ..	Sept. 13, 1904
Partial paralysis, ...	Montgomery, ...	Laborer, ...	Married, ...	June 6, 1895
Old age, ...	Philadelphia, ...	Laborer, ...	Single, ...	Mar. 31, 1896
Deafness and rheum., ..	Mercer, ...	Butcher, ...	Widower, ..	Feb. 13, 1901
Lumbago, ...	Philadelphia, ...	Combmaker, ...	Married, ...	Feb. 9, 1897
Lumbago, ...	Montgomery, ...	Laborer, ...	Widower, ..	Mar. 13, 1897
Catarrh, varicose veins,.	Erie, ...	Laborer, ...	Widower, ..	Sept. 14, 1897
Epilepsy, ...	Venango, ...	Laborer, ...	Married, ...	Dec. 14, 1897
Left hernia, ...	Philadelphia, ...	Laborer, ...	Single, ...	Aug. 9, 1899
Obesity, ...	Lackawanna, ...	Laborer, ...	Widower, ..	May 15, 1900
Double hernia, ...	New Jersey, ...	Journalist, ...	Married, ...	Nov. 12, 1900
Rheumatism, ...	Philadelphia, ...	Druggist, ...	Single, ...	May 19, 1901
Mitral stenosis, ...	Northampton, ...	Mason, ...	Widower,....	Dec. 6, 1902
Rheumatism, ...	Allegheny, ...	Baker, ...	Widower, ..	April 29, 1903
G. s. w., r. leg., rheum.,	Philadelphia, ...	Carpenter, ...	Widower, ..	Aug. 14, 1903
Inj. to side, rheum., ...	Lycoming, ...	Wood worker, ...	Married, ...	Oct. 15, 1903
Varicose veins, ...	Philadelphia, ...	Galvanizer, ...	Widower, ..	Oct. 15, 1903
Scrotal hernia, ...	Philadelphia, ...	Heater, ...	Married, ...	Mar. 30, 1904
Impaired sight, ...	Philadelphia, ...	Farmer, ...	Widower, ..	May 24, 1904
Total blindness, ...	Lackawanna, ...	Miner, ...	Married, ...	Mar. 4, 1886
Rheumatism, ...	Philadelphia, ...	Clerk, ...	Widower, ..	June 7, 1887
Heart disease, ...	Lebanon, ...	Laborer, ...	Widower, ..	Aug. 23, 1890
Heart disease, ...	Philadelphia, ...	Undertaker, ...	Married, ...	Sept. 18, 1890
Inj., left shoulder, ...	Philadelphia, ...	Carpenter, ...	Single, ...	Nov. 16, 1892
Cystitis, ...	Lycoming, ...	Laborer, ...	Widower, ..	May 21, 1895
Dis. of heart and lungs,.	Berks, ...	Moulder, ...	Widower, ..	Dec. 4, 1895
Fractured left thigh, ...	Erie, ...	Farmer, ...	Single, ...	Jan. 21, 1897
Inj. to left hand, ...	Philadelphia, ...	Laborer, ...	Single, ...	Nov. 27, 1897
Piles, ...	Philadelphia, ...	Carpenter, ...	Widower, ..	Mar. 10, 1898

Name.	Company and Regiment.	Rank.	Length of service, in months.	Nativity.	Age.
Glenn, James H., ...	D, 19 Pa. Cav., ...	Private, ...	33	Pennsylvania, ...	66
Goss, Christian, ...	H, 90 Pa. Inf., ...	Sergeant, ...	42	Pennsylvania, ...	66
Grant, Charles, ...	U. S. Navy, ...	Seaman, ...	7	New York,.....	80
Gable, William, ...	B, 14 Pa. Inf., ...	Private, ...	44	Pennsylvania, ...	67
	D, 15 Pa. Cav., ...	.....			
	F, 101 U. S. C. T., ...	Lieut., ...			
Gresh, Henry, ...	C, 214 Pa. Inf., ...	Private, ...	12	Pennsylvania, ...	64
Guest, Benjamin M., .	C, 24 Pa. Inf., ...	Private, ...	37	Pennsylvania, ..	77
	H, 68 Pa. Inf., ...	Captain, ...			
Green, Geo. W., ...	U. S. Sig. Corps, ...	Private, ...	22	Pennsylvania, ...	61
Gerheart, Reuben G., ..	D, 3 Pa. Res., ...	Private, ...	8	Pennsylvania, ...	70
Gilbert, Thomas D., ...	H, 114 Pa. Inf., ...	Private, ...	30	Pennsylvania, ...	62
Gallagher, Wm. H., ...	U. S. Navy, ...	Ord. Seaman,.	38	Pennsylvania, ...	66
Gilday, Thomas J., ...	G, 17 Pa. Cav., ...	Private, ...	30	New Jersey, ...	67
George, Lorenzo, ...	F, 3 U. S. C. T., ...	Private, ...	27	Pennsylvania, ...	62
Gordon, Wm. D., ...	U. S. Navy, ...	1st class boy, .	14	Pennsylvania, ...	56
Grain, Thomas, ...	21 Batt. Ohio Lt. Arty., ..	Private, ...	15	England, ...	70
Gilroy, John, ...	U. S. Navy, ...	Landsman,....	9	Ireland, ...	67
Grow, John H., ...	E, 30 Pa. Inf., ...	Private, ...	36	Pennsylvania, ...	68
Gumpert, Abraham, ...	A, 27 Pa. Mil., ...	Private, ...	1	Pennsylvania, ...	59
Gardener, Edward A., ..	D, 30 Pa. Mil., ...	Private, ...	1	Pennsylvania, ...	59
Gilbert, Benj. F., ...	M, 71 Pa. Inf., ...	Private, ...	50	Pennsylvania, ...	60
Gerry, Charles A., ...	Ind. Batt. Mass. L. Arty.,	Private, ...	6	Maine, ...	62
Green, Joseph B., ...	B, 72 Pa. Inf., ...	Private, ...	39	Pennsylvania, ...	63
	E, 21 Vet. Res., ...				
Glackens, Wm. J., ...	B, 22 Pa. Inf., ...	Private, ...	39	Pennsylvania, ...	72
	F, 8 Pa. Cav., ...	Q. M. Sgt., .			
Hausman, William, ...	A, 27 Pa. Inf., ...	Private, ...	36	Germany, ...	61
Harrison, Wm. H., ...	H, 46 Pa. Inf., ...	Private, ...	34	England, ...	70
Henderson, Charles, ...	K, 196 Pa. Inf., ...	Corporal,.....	4	Pennsylvania, ...	59
Hubbard, Abraham, ..	U. S. Navy, ...	Sergeant, ...	27	New Jersey, ...	75
	D, 2 Del. Inf., ...				
Haines, Augustus K., ..	F, 19 Pa. Cav., ...	Sergeant, ...	11	Pennsylvania, ...	74
Humphrey, John C., ...	D, 172 Pa. Inf., ...	Private, ...	9	Pennsylvania, ...	68
Hopkinson, Oscar, ...	G, 121 Pa. Inf., ...	Private, ...	36	Pennsylvania, ...	65
Hack, Conrad, ...	H, 100 Pa. Inf., ...	Private, ...	5	Germany, ...	70
Hildwine, Gottlieb, ...	I, 30 Pa. Inf., ...	Private, ...	48	Germany, ...	70
Hansell, Charles G., ...	U. S. Navy, ...	Fireman,.....	12	Pennsylvania, ...	81
Howell, Wesley S., ..	B, 196 Pa. Inf., ...	Private, ...	10	Pennsylvania, ...	57
	H, 40 N. J. Inf., ...				
Heath, Charles H., ...	A, 9 N. Y. Inf., ...	Corporal, ...	38	Pennsylvania, ...	67
	D, 2 N. J. Inf., ...	Private, ...			
Hornkeith, Jerry, ...	G, 52 Pa. Mil., ...	Corporal,.....	2	Pennsylvania, ..	69
Hood, Lewis H., ...	H, 29 Pa. Inf., ...	Sergeant, ...	31	Pennsylvania, ...	64
Hedge, Samuel R., ...	A, 18 Pa. Cav., ...	Private, ...	9	Pennsylvania, ...	75
Holt, Thomas, ...	K, 71 Pa. Inf., ...	Private, ...	36	Pennsylvania, ...	58
Holbrook, Benj. F., ...	A, 8 Maine Inf., ...	Private, ...	11	Maine, ...	67
Hall, Albert, ...	G, 2 Pa. Arty., ...	Private, ...	18	Pennsylvania, ...	60
Huddleson, Wm. H., ..	F, 16 Pa. Mil., ...	Sergeant, ...	*8	Pennsylvania, ...	70
Hamilton, Oscar D., ...	D, 114 Pa. Inf., ...	Private, ...	34	Pennsylvania, ...	57
Hoy, Peter V., ...	B, 34 Pa. Mil., ...	Private, ...	2	Pennsylvania, ...	67
Harris, John, ...	H, 76 Pa. Inf., ...	Private, ...	6	New York,.....	62
Heiler, Francis, ...	C, 44 Pa. Mil., ...	Private, ...	2	Pennsylvania, ...	62
Hergoot, Pierre, ...	D, 18 Pa. Inf., ...	Private, ...	3	France,.....	67
Harding, John T., ...	C, 2 N. J. Cav., ...	Private, ...	11	Pennsylvania, ...	68

*Indicates days.

MAY 31, 1904—Continued.

Disability.	County Admitted from.	Occupation.	Social Condition.	When Admitted.
Old fracture, left leg, ..	Philadelphia, ...	Laborer, ...	Widower, ..	June 18, 1898
Mental exhaustion, ...	Montgomery, ...	Clerk, ...	Widower, ..	Sept. 20, 1898
Senile debility, ...	Philadelphia, ...	Laborer, ...	Widower, ..	Nov. 9, 1898
General debility, ...	Northumberland, .	Clerk, ...	Widower, ..	May 2, 1900
Ingenual hernia, ...	Elk, ...	Laborer, ...	Widower, ..	Feb. 24, 1900
Hernia, ...	Montgomery, ...	Machinist, ...	Married, ...	June 1, 1900
Nervous prostration, ...	Luzerne, ...	Manufacturer, ...	Married, ...	Mar. 7, 1901
Rheum., gen. debility, ..	Philadelphia, ...	Blacksmith, ...	Single, ...	Aug. 10, 1901
Tumor of face, ...	Philadelphia, ...	Laborer, ...	Single, ...	Aug. 19, 1901
Endocarditis, ...	Philadelphia, ...	Ship caulker, ...	Widower, ..	Jan. 24, 1902
Hernia, rheumatism, ...	Philadelphia, ...	Engineer, ...	Married, ...	Feb. 9, 1902
G. s. w., l. pelvis, ...	Philadelphia, ...	Lumberman, ...	Married, ...	Mar. 1, 1902
Rapid pulse, ...	Chester, ...	Railroader, ...	Married, ...	Nov. 30, 1902
Impaired hearing, ...	Erie, ...	Harness maker, ...	Single, ...	Dec. 24, 1902
Hernia, rheumatism, ...	Luzerne, ...	Miner, ...	Married, ...	Feb. 10, 1903
Irregular heart, ...	Lancaster, ...	Cigarmaker, ...	Widower, ..	Mar. 25, 1903
Impaired eyesight, ...	Schuylkill, ...	Laborer, ...	Single, ...	Aug. 7, 1903
Right hernia, ...	Susquehanna, ...	Laborer, ...	Married, ...	Dec. 10, 1903
Catarrh, rheum., ...	Philadelphia, ...	Cigarmaker, ...	Single, ...	Feb. 21, 1904
General debility, ...	Philadelphia, ...	Blacksmith, ...	Married, ...	Mar. 24, 1904
Catarrh, vertigo, ...	Philadelphia, ...	Varnisher, ...	Widower, ..	May 18, 1904
Hernia, cystitis, ...	Philadelphia, ...	Plasterer, ...	Married, ...	May 27, 1904
General debility, ...	Philadelphia, ...	Laborer, ...	Single, ...	Dec. 7, 1889
General debility, ...	Allegheny, ...	Butcher, ...	Single, ...	Mar. 1, 1888
Blind, ...	Philadelphia, ...	Lumberman, ...	Widower, ..	Feb. 1, 1889
General debility, ...	Philadelphia, ...	Upholster, ...	Widower, ..	Sept. 4, 1890
Rheumatism, ...	Westmoreland, ...	Carpenter, ...	Married, ...	May 13, 1891
Disease of heart and liver.	Northumberland, .	Carpenter, ...	Widower, ..	June 25, 1891
Blindness, ...	Philadelphia, ...	Clerk, ...	Widower, ..	Feb. 26, 1892
Rheumatism, ...	Allegheny, ...	Laborer, ...	Married, ...	July 18, 1894
G. s. w., left temple, ...	Philadelphia, ...	Laborer, ...	Married, ...	June 10, 1895
Hernia, bronchitis, ...	Philadelphia, ...	Blacksmith, ...	Married, ...	Sept. 4, 1895
Heart disease, ...	Northampton, ...	Salesman, ...	Single, ...	Aug. 10, 1896
Nervous debility, ...	Philadelphia, ...	Laborer, ...	Widower, ..	June 6, 1897
Scrotal hernia, ...	Philadelphia, ...	Moulder, ...	Single, ...	Oct. 19, 1897
G. s. w., right leg, ...	Philadelphia, ...	Carpenter, ...	Widower, ..	Nov. 9, 1897
Rheum., cystitis, ...	Greene, ...	Painter, ...	Single, ...	Jan. 12, 1898
G. s. w., left knee, ...	Philadelphia, ...	Laborer, ...	Single, ...	Jan. 5, 1899
Catarrh, ...	Philadelphia, ...	Moulder, ...	Married, ...	June 7, 1899
Rheumatism, ...	Blair, ...	Laborer, ...	Widower, ..	Sept. 5, 1903
Catarrh, piles, ...	Maryland, ...	Agent, ...	Married, ...	July 31, 1900
Loss r. fore arm, ...	Philadelphia, ...	Brakeman, ...	Married, ...	July 31, 1900
Rheumatism, ...	Chester, ...	Laborer, ...	Widower, ..	Oct. 24, 1900
Dyspepsia, ...	Erie, ...	Railroader, ...	Widower, ..	Dec. 4, 1900
Muscular rheumatism, ..	Philadelphia, ...	Waterman, ...	Widower, ..	Jan. 5, 1901
Rheum., deafness, ...	Philadelphia, ...	Wood carver, ...	Married, ...	Feb. 23, 1901
Partial paralysis, ...	Bucks, ...	Blacksmith, ...	Widower, ..	July 5, 1901

Name.	Company and Regiment.	Rank.	Length of service, in months.	Nativity.	Age.
Howard, Loy,	B, 196 Pa. Inf.,	Private,	3	Germany,	59
Hoover, Thos. B.,	F, 36 Pa. Mil.,	Private,	1	Pennsylvania,	57
Hart, Edmond J.,	D, 5 Pa. Cav.,	Private,	48	Pennsylvania,	72
Hacker, John B.,	B, 114 Pa. Inf.,	Corporal,	33	Pennsylvania,	66
Hansell, Chas. F.,	F, 71 Pa. Inf.,	Private,	34	Pennsylvania,	61
Hummer, James W.,	K, 57 Pa. Inf.,	Corporal,	44	Pennsylvania,	66
Hoodmacher, Wilson,	F, 176 Pa. Inf., H, 21 Pa. Cav.,	Corporal, Private,	13	Pennsylvania,	60
Harm, James A.,	K, 111 Pa. Inf.,	Private,	10	Pennsylvania,	68
Hughes, James,	I, 24 Pa. Inf.,	Private,	3	Ireland,	69
Hummell, Frederick,	D, 73 Pa. Inf.,	First Sergt.,	46	Germany,	63
Holden, John B.,	C, 192 Pa. Inf.,	Private,	4	Pennsylvania,	57
Hodgkins, Samuel,	E, 56 N. Y. Inf., F, 61 Pa. Inf.,	Musician,	17	New York,	59
Harkinson, Robert,	E, 4 Pa. Cav.,	Private,	35	Pennsylvania,	63
Horner, George,	I, 148 Pa. Inf.,	Private,	8	Pennsylvania,	71
Hirst, Matthew,	U. S. M. Corps,	Private,	48	England,	64
Jones, Robert,	E, 22 Pa. Cav.,	Private,	36	Pennsylvania,	59
Jones, Jeremiah G.,	F, 6 Pa. Cav., K, 207 Pa. Inf.,	Private,	47	Pennsylvania,	70
Jones, George M.,	F, 1 Pa. Cav., C, 111 Pa. Inf.,	Private,	42	Pennsylvania,	64
Johnson, W. Scott,	E, 47 Pa. Inf.,	First Lieut.,	33	New Jersey,	71
Jones, Thomas D.,	H, 22 Pa. Inf., C, 95 Pa. Inf.,	Private,	48	Pennsylvania,	63
Jones, John,	H, 53 Pa. Mil.,	Private,	1	Pennsylvania,	60
Johnston, Samuel,	K, 3 Pa. Arty.,	Private,	10	Pennsylvania,	62
Jones, James L.,	C, 31 Pa. Mil.,	Private,	1	Pennsylvania,	66
Johnson, Fred'k H.,	U. S. Navy,	Act. master's mate.	36	New York,	59
Jordan, Anthony,	D, 47 Pa. Inf.,	Private,	19	Ireland,	64
Jameson, Peter K.,	K, 206 Pa. Inf.,	Com. Sergt.,	9	Pennsylvania,	79
James, Wm. C.,	E, 48 Pa. Inf.,	Private,	19	Pennsylvania,	56
Jackson, Geo. W.,	K, 32 Pa. Inf., A, 196 Pa. Inf.,	Private,	4	New York,	60
Jackson, Bennett,	B, 8 U. S. C. T.,	Corporal,	27	Connecticut,	77
Jefferson, Samuel,	G, 29 U. S. C. T.,	Private,	35	Delaware,	84
Johnson, Alfred E.,	A, 14 Pa. Cav.,	Private,	32	Pennsylvania,	63
Johnson, John M.,	H, 137 Pa. Inf., E, 7 Pa. Cav.,	Private,	18	Pennsylvania,	60
Jackson, Geo. W., No. 2,	H, 101 Pa. Inf.,	Private,	3	Pennsylvania,	59
Kerr, David P.,	G, 87 Pa. Inf.,	Private,	38	Pennsylvania,	64
Knapp, Chas. C.,	D, 23 Ill. Inf., D, 53 Ill. Inf.,	Private,	47	Pennsylvania,	72
Kerr, Alfred,	G, 8 Pa. Res.,	Private,	34	Pennsylvania,	66
Kincaid, John,	E, 119 Pa. Inf.,	Private,	34	Ireland,	69
Kline, Hiram F.,	D, 110 Pa. Inf., E, 132 Pa. Inf.,	Private,	17	Pennsylvania,	62
Kiss, Charles,	G, 5 Pa. Arty.,	Private,	10	Germany,	58
Kraemer, Jacob,	D, 75 Pa. Inf.,	Private,	36	Germany,	66
Keough, Patrick,	K, 6 Pa. Cav.,	Private,	44	Ireland,	60
Koch, Orlando,	C, 25 Pa. Inf., H, 88 Pa. Inf.,	Private,	39	Pennsylvania,	64
Koesterer, Francis J.,	D, 15 Pa. Cav.,	Bugler,	5	Germany,	76

MAY 31, 1904—Continued.

Disability.	County Admitted from.	Occupation.	Social Condition.	When Admitted.
Rheumatism,	Philadelphia,	Glass blower,	Widower,	July 20, 1901
Varicose veins,	Cumberland,	Engineer,	Single,	Aug. 27, 1901
Rheumatism,	Chester,	Laborer,	Widower,	Aug. 28, 1901
Piles, palpitation,	Philadelphia,	Clerk,	Single,	Sept. 5, 1902
G. s. w., mouth, paralysis.	Philadelphia,	Farmer,	Widower,	Nov. 19, 1902
Rheumatism,	Crawford,	Farmer,	Widower,	Feb. 2, 1903
Rheumatism, cystitis,	Luzerne,	Carpenter,	Married,	Sept. 11, 1903
Double hernia,	Elk,	Carpenter,	Widower,	Nov. 2, 1903
Partial paralysis,	Philadelphia,	Blacksmith,	Single,	Nov. 18, 1903
Rheumatism,	Philadelphia,	Shoemaker,	Married,	Nov. 20, 1903
Partial paralysis,	Philadelphia,	Spring maker,	Single,	Dec. 10, 1903
Hernia, cystitis,	Allegheny,	Laborer,	Married,	April 27, 1904
Inj. to right arm,	Erie,	Seaman,	Single,	May 2, 1904
Catarrh, cystitis,	Warren,	Laborer,	Married,	May 25, 1904
Double hernia,	Philadelphia,	Loom fixer,	Married,	May 28, 1904
Locomotor ataxia,	Allegheny,	Caulker,	Married,	Jan. 9, 1889
G. s. w., r. shoulder,	Tioga,	Railroader,	Widower,	July 26, 1890
Inj. to right ankle,	Philadelphia,	Weaver,	Single,	May 16, 1894
Nervous prostration,	Northampton,	Civil engineer,	Widower,	Oct. 12, 1895
Rheumatism,	Philadelphia,	Laborer,	Single,	Sept. 18, 1896
Rheumatism,	Ohio,	Laborer,	Single,	Mar. 28, 1899
Rheumatism,	Philadelphia,	Harness maker,	Widower,	May 16, 1899
Rheumatism,	Philadelphia,	Paper hanger,	Married,	Sept. 4, 1900
Hernia, deafness,	Philadelphia,	Merchant,	Married,	Nov. 27, 1900
Miner's asthma,	Lackawanna,	Laborer,	Widower,	May 18, 1901
Partial paralysis,	Westmoreland,	Wagon maker,	Widower,	Nov. 13, 1901
G. s. w., right arm and lung.	Philadelphia,	Clerk,	Single,	June 5, 1902
Hernia, right side,	Philadelphia,	Printer,	Widower,	June 10, 1902
Rheumatism,	Elk,	Barber,	Widower,	Aug. 11, 1902
Old age,	Philadelphia,	Laborer,	Married,	Nov. 11, 1902
Rheumatism,	Clinton,	Carpenter,	Widower,	Sept. 30, 1903
Endocarditis,	Bucks,	Laborer,	Married,	Nov. 23, 1902
Malais,	Allegheny,	Iron roller,	Married,	May 17, 1904
Hemiphlegia,	Dauphin,	Printer,	Married,	Mar. 18, 1889
Impaired eyesight,	Susquehanna,	Farmer,	Married,	Oct. 19, 1893
Miner's asthma,	Fayette,	Miner,	Married,	Nov. 2, 1892
Pericarditis,	Philadelphia,	Laborer,	Widower,	Dec. 16, 1893
Rheumatism,	Lycoming,	Laborer,	Single,	July 13, 1894
Fractured left leg,	Allegheny,	Laborer,	Single,	Dec. 22, 1894
Miner's asthma,	Northumberland,	Miner,	Married,	April 12, 1895
Rheum., cystitis,	Philadelphia,	Farmer,	Single,	Dec. 18, 1896
G. s. w., leg,	Berks,	Engineer,	Married,	May 20, 1897
Rheumatism,	Erie,	Cigarmaker,	Widower,	Dec. 12, 1897

Name.	Company and Regiment.	Rank.	Length of service, in months.	Nativity.	Age.
Keen, Thomas E.,	H, 1 Neb. Cav.,	Private,	36	Pennsylvania,	65
Keiper, William,	A, 54 Pa. Inf.,	Corporal,	44	Prussia,	71
Kreider, Henry,	I, 4 Ken. Cav.,	Private,	33	Pennsylvania,	73
Kennedy, Charles,	K, 21 Pa. Cav.,	Private,	6	Pennsylvania,	61
Kennedy, John G.,	E, 130 Pa. Inf.,	Private,	7	Pennsylvania,	60
Kolb, Jacob,	Ind. Batt. Pa. Lt. Art.,	Private,	10	Germany,	64
Killen, Thomas,	E, 1 Del. Inf.,	Corporal,	6	Ireland,	58
Kerline, Francis,	Ind. Pa. Mtd. Rifles,	Private,	9	Pennsylvania,	56
Kelhower, Geo. W.,	B, 60 Pa. Mil.,	Private,	2	Pennsylvania,	61
Kind, Lewis J.,	C, 174 Pa. Inf.,	Sergeant,	9	Pennsylvania,	68
Katzenberg, Joseph,	B, 4 N. J. Inf.,	Private,	14	Pennsylvania,	58
Kerr, James W.,	F, 67 Pa. Inf.,	Private,	37	Scotland,	71
Knight, Wm. H.,	B, 82 Pa. Inf.,	Captain,	47	Pennsylvania,	54
Keane, Richard,	G, 192 Pa. Inf.,	Private,	4	Pennsylvania,	58
Laycock, John,	K, 11 Pa. Inf.,	Private,	27	Pennsylvania,	65
Lightner, Reuben,	D, 211 Pa. Inf.,	Private,	9	Pennsylvania,	67
Leonard, Bernard,	K, 11 Pa. Inf., F, 90 Pa. Inf.,	Corporal, Private,	36	Ireland,	62
Lewis, Lewis,	A, 8 Pa. Res.,	Private,	36	Wales,	76
Leistner, Richard,	K, F. U. S. Inf.,	Private,	60	Germany,	74
Logan, David C.,	D, 17 Pa. Inf.,	Private,	3	Ireland,	74
Lourie, Joseph,	F, 6 Pa. Arty.,	Private,	10	Ireland,	64
Landis, Benj. F.,	I, Ind. Pa. Arty., H, 203 Pa. Inf.,	Private, 2d Lieut.,	12	Pennsylvania,	63
Long, Henry B.,	M, 1 Pa. Cav.,	Private,	1	Pennsylvania,	68
Lynch, Thomas,	H, 9 Pa. Cav.,	Private,	39	At sea,	63
Lander, Jacob,	H, 1 Del. Inf.,	Private,	6	Germany,	72
Lord, John,	E, 11 R. I. Inf.,	Private,	9	England,	76
Leary, John,	D, 16 U. S. Inf., G, 42 Ill. Inf.,	Private,	36	New York,	61
Landon, John,	U. S. Navy,	Seaman,	25	Pennsylvania,	61
Lytle, James W.,	B, 4 Pa. Cav.,	Private,	16	Pennsylvania,	60
Luther, John C.,	G, 13 Pa. Res.,	Second Lieut.,	44	Pennsylvania,	69
Lessig, Benj. F.,	Ind. Batt. A, Pa. Mil.,	Private,	1	Pennsylvania,	68
Lowry, Geo. W.,	B, 213 Pa. Inf.,	Private,	10	Pennsylvania,	60
Lyons, John,	U. S. Navy,	Coal passer,	10	Ireland,	59
Liebrick, Philip,	I, 1 N. J. Inf.,	Private,	15	New York,	65
Leeson, Wm. P.,	B, 72 Pa. Inf.,	Private,	36	Pennsylvania,	62
Low, John,	C, 103 Pa. Inf.,	Sergeant,	36	Pennsylvania,	68
Macneill, Daniel J.,	K, 109 Pa. Inf.,	Sergeant,	36	Pennsylvania,	62
Moeller, John,	B, 82 Pa. Inf.,	Corporal,	36	Germany,	75
Meyers, Geo. G.,	U. S. Navy,	Landsman,	20	New York,	55
Mackinson, Wm. J.,	F, 1 Pa. Res.,	Private,	55	Pennsylvania,	63
Marshall, Lawrence G.,	I, W. Va. Inf.,	Private,	49	Pennsylvania,	62
Mead, Plympton A.,	K, 111 Pa. Inf.,	Captain,	43	Pennsylvania,	69
Morris, DeWitt C.,	G, 72 Pa. Inf., K, 183 Pa. Inf.,	Private, Sergeant,	53	Pennsylvania,	68
Mackey, Wm. J.,	U. S. Navy,	Fireman,	11	Pennsylvania,	67
Michaels, Daniel,	I, 56 Pa. Inf.,	Private,	3	Pennsylvania,	58
Mayer, Michael,	F, 3 U. S. Cav.,	Private,	48	Germany,	69
Mack, John,	A, 72 Pa. Inf.,	Private,	36	Pennsylvania,	61
Moore, Joseph H.,	I, 14 Pa. Inf., A, 84 Pa. Inf.,	Private, Captain,	48	Pennsylvania,	61
Miller, John H.,	D, Ind. Pa. Mil.,	Private,	1	Pennsylvania,	61
Mahoney, Timothy,	H, 52 Pa. Inf.,	First Lieut.,	36	Maine,	76
Minster, Geo. D.,	K, 197 Pa. Inf.,	Private,	4	Pennsylvania,	58

MAY 31, 1904—Continued.

Disability.	County Admitted from.	Occupation.	Social Condition.	When Admitted.
Rheum., piles,	Allegheny,	Carpenter,	Single,	Aug. 17, 1898
Nervous debility,	Lackawanna,	Carpenter,	Married,	Dec. 3, 1898
Rheumatism,	Erie,	Carpenter,	Widower,	May 15, 1899
Blind r. eye, deafness,	Franklin,	Farmer,	Married,	July 29, 1899
Asthma,	Dauphin,	Laborer,	Single,	Sept. 8, 1900
Hernia, right side,	Allegheny,	Laborer,	Widower,	Mar. 13, 1901
Rheumatism,	Philadelphia,	Brick maker,	Widower,	May 29, 1901
Rheumatism,	Northampton,	Laborer,	Widower,	Aug. 13, 1901
Rheumatism,	Philadelphia,	Cooper,	Married,	June 28, 1902
Heart disease,	Luzerne,	Carpenter,	Married,	Oct. 8, 1902
G. s. w., left thigh,	Philadelphia,	Letter carrier,	Widower,	Mar. 21, 1903
Paralysis,	Indiana,	Carpenter,	Married,	July 15, 1903
G. s. w., left thigh,	Philadelphia,	Carpenter,	Married,	Jan. 5, 1904
Catarrhal bronchitis,	Erie,	Moulder,	Married,	Jan. 8, 1904
Imbecile,	Westmoreland,	Laborer,	Married,	May 20, 1886
Heart disease,	Mercer,	Farmer,	Widower,	Feb. 26, 1890
Fistula, lumbago,	Philadelphia,	Iron worker,	Widower,	May 11, 1892
Asthma,	Allegheny,	Heater,	Married,	May 2, 1893
G. s. w., wrist,	Berks,	Laborer,	Single,	May 31, 1894
Rheumatism,	Philadelphia,	Marble polisher,	Widower,	Nov. 14, 1894
Heart dis., deafness,	Allegheny,	Iron worker,	Widower,	May 18, 1896
Rheumatism,	Lancaster,	Laborer,	Single,	Aug. 22, 1896
Catarrhal bronchitis,	Berks,	Laborer,	Single,	April 20, 1897
Impaired sight,	Erie,	Laborer,	Widower,	Aug. 24, 1897
Injury to right hand,	Erie,	Laborer,	Widower,	Sept. 14, 1897
Partial paralysis,	Wyoming,	Laborer,	Widower,	Jan. 16, 1898
Rheumatism,	Philadelphia,	Salesman,	Single,	Sept. 2, 1898
General debility,	Erie,	Painter,	Widower,	Sept. 29, 1899
Cystitis,	Dauphin,	Laborer,	Married,	Oct. 19, 1899
Rheumatism,	Elk,	Laborer,	Widower,	July 21, 1900
Rheumatism,	Schuylkill,	Laborer,	Married,	Aug. 25, 1900
Hernia,	Philadelphia,	Laborer,	Married,	Sept. 28, 1900
Rheumatism,	Philadelphia,	Coachman,	Single,	Mar. 25, 1903
Chronic nephritis,	Philadelphia,	Locksmith,	Widower,	July 3, 1903
Rheumatism, cystitis,	Philadelphia,	Laborer,	Married,	Nov. 12, 1903
Paralysis agitans,	Crawford,	Well worker,	Married,	April 22, 1904
Injury to back,	Philadelphia,	Stone cutter,	Widower,	Jan. 10, 1889
Deafness,	Philadelphia,	Laborer,	Married,	Oct. 21, 1889
Lumbago,	Lehigh,	Laborer,	Single,	Dec. 24, 1890
Heart disease,	Philadelphia,	Laborer,	Married,	Aug. 7, 1890
G. s. w., left arm,	Beaver,	Laborer,	Single,	Dec. 24, 1890
Hernia,	Elk,	Lumberman,	Widower,	Feb. 3, 1893
Nervous prostration,	Berks,	Machinist,	Married,	Mar. 15, 1893
Rheumatism,	Philadelphia,	Brass moulder,	Single,	Sept. 27, 1893
General debility,	Mifflin,	Laborer,	Married,	July 2, 1895
Lumbago,	Erie,	Baker,	Married,	Aug. 5, 1895
Rheumatism,	Philadelphia,	Moulder,	Widower,	Feb. 8, 1896
Endocarditis,	Venango,	Machinist,	Widower,	Oct. 13, 1897
No disability,	Lycoming,	Tanner,	Widower,	Aug. 15, 1898
Old age,	Bucks,	Bricklayer,	Widower,	Oct. 25, 1898
Malaria,	Philadelphia,	Clerk,	Widower,	Sept. 4, 1899

Name.	Company and Regiment.	Rank.	Length of service, in months.	Nativity.	Age.
Magowan, Hugh,	U. S. Navy,	2d class apprentice.	42	Ireland,	56
Maxwell, Lewis,	C, 90 Pa. Inf., A, 11 Pa. Inf.,	Corporal,	41	Pennsylvania,	74
Miller, William.	D, 58 Pa. Inf.,	Private,	12	Pennsylvania,	66
Moyer, Evan,	6 Pa. Cav., G, 45 Pa. Inf.,	Private,	43	Pennsylvania,	64
Murray, Patrick,	B, 60 Pa. Mil.,	Private,	1	Pennsylvania,	72
Moore, James,	C, 99 Pa. Inf.,	Corporal,	36	England,	64
Moore, Henry T.,	H, 18 Pa. Cav.,	Private,	12	Pennsylvania,	77
Miller, Henry D.,	I, 52 Mass. Inf.,	Private,	10	Massachusetts,	61
Meehan, Frank B.,	E, 94 N. Y. Inf.,	Corporal,	12	Ireland,	65
Morris, William,	A, 4 N. J. Inf., C, 147 Pa. Inf.,	Private, Corporal,	26	Pennsylvania,	62
Miller, John,	H, 87 Pa. Inf.,	Private,	3	Pennsylvania,	56
Mowbray, Robert,	U. S. Navy,	Landsman,	18	Scotland,	60
Murphy, Joseph,	D, 88 Pa. Inf.,	Corporal,	16	Pennsylvania,	64
Musgrave, William,	U. S. Navy,	1st asst. engineer.	78	Pennsylvania,	74
Marshall, Charles,	B, 141 Pa. Inf.,	Private,	4	Louisiana,	72
Moore, Thomas,	U. S. Ord. Dept.,	Private,	36	Ireland,	60
Marshall, James,	U. S. Navy,	Carpenter,	27	Ireland,	64
McLaughlin, Henry,	U. S. Navy, A, 71 Pa. Inf.,	Landsman, Private,	48	Delaware,	60
McNeill, Thomas,	C, 33 Pa. Mil.,	Private,	2	Pennsylvania,	59
McLain, Arthur,	B, 12 Pa. Inf., E, 102 Pa. Inf.,	Private,	40	Pennsylvania,	69
McCord, Robert,	D, 1 W. Va. Inf., G, 1 Pa. Lt. Art.,	Private,	37	Pennsylvania,	69
McGrath, George,	C, 28 Pa. Inf.,	Private,	48	Pennsylvania,	64
McCormick, Michael,	I, 56 Pa. Inf.,	Private,	4	Ireland,	64
McComas, John,	E, 1 Pa. Inf., B, 201 Pa. Inf., B, 127 Pa. Inf.,	Private, ... Corporal,	21	Maryland,	67
McGill, Henderson,	H, 37 Pa. Mil.,	Private,	1	Pennsylvania,	74
McCullough, Adam,	I. 46 Pa. Inf.,	Private,	7	Pennsylvania,	72
McCabe, Alexander,	G, 155 Pa. Inf., F, 62 Pa. Inf.,	Corporal, Private,	36	Pennsylvania,	69
McCall, Samuel,	K, 82 Pa. Inf.,	Private,	36	Pennsylvania,	60
McDonald, Solomon,	H, 71 Pa. Inf.,	Private,	36	Pennsylvania,	62
McKnight, Robert,	C, Ind. Pa. Cav.,	Sergeant,	6	Ireland,	65
McGee, Henry E.,	H, 55 Pa. Cav.,	Private,	8	Massachusetts,	75
McFadden, Dougald,	U. S. Navy,	Fireman,	12	Pennsylvania,	73
McDowell, Edward,	F, 6 Pa. Arty.,	Private,	10	Pennsylvania,	62
McLaughlin, Mark A.,	B, 14 Pa. Mil.,	Private,	*10	Pennsylvania,	67
McGiff, Thomas,	U. S. Navy,	Coal passer,	12	Ireland,	61
McGucken, John,	H, 72 Pa. Inf.,	Private,	36	Pennsylvania,	66
McEwen, Edwin,	I, 22 Pa. Inf., K, 95 Pa. Inf., Vet. Res. Corps,	Private, ... 1st Lieut.	55	Pennsylvania,	74
McCandless, Robert L.,	U. S. Marine Corps,	Corporal,	96	Ireland,	66
McGlone, John,	F. 106 Pa. Inf.,	Private,	46	Ireland,	80
McKinney, Abram,	H, 83 Pa. Inf.,	Private,	32	Pennsylvania,	65
McDaniels, Joseph,	H, 14 N. H. Inf.,	Private,	23	New Jersey,	60
McFadden, George,	H, 83 Pa. Inf.,	Private,	36	Pennsylvania,	62
McMillin, John H.,	C, 67 Pa. Inf.,	Corporal,	36	New York,	67

*Indicates days.

MAY 31, 1904—Continued.

Disability.	County Admitted from.	Occupation.	Social Condition.	When Admitted.
Bronchitis,	Philadelphia,	Warp dresser,	Widower,	June 19, 1900
Rheumatism,	Philadelphia,	Carpenter,	Widower,	Jan. 18, 1901
General debility,	Northumberland,	Laborer,	Widower,	Aug. 4, 1901
Blind left eye,	Erie,	Laborer,	Widower,	Aug. 20, 1901
Hernia,	Philadelphia,	Laborer,	Single,	Oct. 17, 1901
Bronchitis,	Philadelphia,	Dyer,	Widower,	Mar. 21, 1902
Rheumatism,	Philadelphia,	Painter,	Married,	Sept. 2, 1902
Impaired sight,	Philadelphia,	Collector,	Married,	July 7, 1903
Varicose veins,	Philadelphia,	Carriage maker,	Widower,	Sept. 2, 1903
Malais,	Philadelphia,	Laborer,	Single,	Sept. 22, 1903
Hemiphlegia,	Erie,	Farmer,	Married,	Oct. 19, 1903
Tabas dorsalis,	Philadelphia,	Textile worker,	Single,	Oct. 21, 1903
General debility,	Philadelphia,	Rigger,	Single,	Jan. 9, 1904
Cystitis senility,	Philadelphia,	Engineer,	Single,	Jan. 18, 1904
Paralysis,	Rhode Island,	Carpenter,	Widower,	Feb. 18, 1904
Impaired eye sight,	Philadelphia,	Gardener,	Widower,	Mar. 10, 1904
Bronchitis,	Philadelphia,	Carpenter,	Married,	May 19, 1904
Colitis, piles,	Philadelphia,	Laborer,	Married,	July 18, 1890
Rheumatism,	Philadelphia,	Laborer,	Widower,	May 21, 1901
Fractured leg and arm,	Beaver,	Moulder,	Single,	June 24, 1891
Rheumatism,	Allegheny,	Iron worker,	Single,	Jan. 17, 1894
Rheum., heart dis.,	Philadelphia,	Cooper,	Single,	Jan. 26, 1895
Asthma,	Erie,	Farmer,	Widower,	May 23, 1895
General debility,	Dauphin,	Laborer,	Single,	May 23, 1895
Partial dementia,	Clinton,	Riverman,	Widower,	June 3, 1895
Nervous debility,	Allegheny,	Laborer,	Single,	Dec. 14, 1896
General debility,	Allegheny,	Iron moulder,	Married,	Oct. 25, 1893
Vertigo, deafness,	Philadelphia,	Teamster,	Single,	Oct. 21, 1897
Rapid pulse,	Philadelphia,	Laborer,	Married,	Dec. 13, 1898
Rheumatism,	Allegheny,	Laborer,	Widower,	Jan. 31, 1899
Old age,	Connecticut,	Painter,	Married,	Sept. 19, 1899
Cystitis, gen. deb.,	Erie,	Sailor,	Single,	Oct. 27, 1899
Rheumatism,	Allegheny,	Glass blower,	Single,	Sept. 6, 1900
Loss right leg,	Erie,	Clerk,	Married,	Dec. 7, 1900
Nephritis,	Philadelphia,	Marble polisher,	Widower,	Aug. 11, 1901
Impaired sight,	Philadelphia,	Plasterer,	Single,	April 30, 1902
G. s. w., left knee,	Philadelphia,	Book marbler,	Widower,	Feb. 26, 1903
Loss left eye,	Montgomery,	Farmer,	Widower,	July 11, 1903
Blind r. eye, hydrocele,	Philadelphia,	Laborer,	Married,	Oct. 8, 1903
Bronchitis, catarrh,	Crawford,	Laborer,	Single,	Dec. 8, 1903
Rheum., piles,	Lebanon,	Horseman,	Single,	Jan. 1, 1904
Rheum., cystitis,	West Virginia,	Well digger,	Widower,	Jan. 22, 1904
Partial paralysis,	McKean,	Chair maker,	Married,	Mar. 17, 1904

Name.	Company and Regiment.	Rank.	Length of service, in months.	Nativity.	Age.
McNeil, Orison,	Keystone Bat.,	Private,	2	Illinois,	63
Null, Wilbert H.,	U. S. Navy,	Seaman,	32	New Jersey,	58
Nagle, David,	U. S. Navy,	Seaman,	12	Ireland,	67
Neihoff, Henry,	K, 36 Pa. Mil.,	Private,	1	Germany,	73
Nelson, James,	A, 192 Pa. Inf.,	Private,	4	Pennsylvania,	58
Naylor, Samuel,	M, 12 Pa. Cav.,	Private,	24	Pennsylvania,	60
Nagle, Edward,	H, 25 Pa. Inf., K, 67 Pa. Inf.,	Private, 1st Sergt.,	39	Pennsylvania,	66
Newton, Isaac W.,	H, 14 U. S. Inf.,	Private,	36	Pennsylvania,	61
Old, John,	I, 13 Pa. Cav.,	Private,	36	Pennsylvania,	77
O'Brien, Wm. S ,	I, 3 Pa. Arty.,	Private,	32	Pennsylvania,	61
Osmond, Elbert H.,	3 Pa. Res.,	Musician,	14	Pennsylvania,	60
Orrell, Thos. J.,	I, 20 Pa. Inf., U. S. M. Corps,	Private,	35	Pennsylvania,	64
Orr, George,	E, 27 Pa. Mil.,	Private,	2	Ireland,	65
O'Neill, Robert,	D, 14 Del. Inf., B, 72 Pa. Inf., B, 183 Pa. Inf.,	Private,	50	Pennsylvania,	64
O'Boyle, Samuel,	H, 205 Pa. Inf.,	Private,	9	Pennsylvania,	67
Partington, William,	A, 110 Pa. Inf., F, 115 Pa. Inf.,	Sergeant, Private,	36	England,	76
Parker, David W.,	C, 5 Pa. Cav.,	Corporal,	51	Pennsylvania,	66
Pryor, Oliver R.,	A, 6 Pa. Inf., I, 81 Pa. Inf.,	Corporal,	51	Pennsylvania,	68
Purdy, Samuel,	B, 6 N. Y. Inf., L, 15 N. Y. Inf.,	Private,	43	Ireland,	70
Parker, George,	A, 15 Pa. Inf., I, 52 Pa. Inf., D, 1 U. S. Res. Inf.,	Private,	51	Pennsylvania,	65
Price, William,	F, 183 Pa. Inf.,	Private,	16	Pennsylvania,	56
Pearson, Francis R.,	H, 40 Pa. Mil.,	Corporal,	1	Pennsylvania,	73
Preston, Solomon,	D, 19 Pa. Cav.,	Private,	34	Pennsylvania,	61
Paullin, Edgar J.,	H, 29 Pa. Inf.,	Private,	37	Pennsylvania,	62
Paul, Edward,	I, 60 Pa. Mil.,	Private,	2	New Jersey,	62
Poorman, Peter A.,	C, 207 Pa. Inf.,	Private,	9	Pennsylvania,	57
Patton, Charles P.,	Keystone Bat., D, 8 and 16 Pa. Cav.,	Private,	30	Pennsylvania,	65
Potts, John T.,	F, 4 Pa. Inf., U. S. Navy,	Private, Ord. res.,	40	Pennsylvania,	64
Payran, Frederick,	H, 95 Pa. Inf.,	Private,	2	Pennsylvania,	56
Parker, Adolpha,	F, 1 Pa. Prov. Cav.,	Private,	17	Pennsylvania,	66
Pruden, Alden C.,	H, 22 Pa. Mil.,	Private,	*13	Pennsylvania,	64
Pratt, Wm. A.,	C, 111 Pa. Inf.,	Corporal,	15	Pennsylvania,	65
Porter, Wm. H.,	H, 123 Pa. Inf., U. S. Navy,	Private, Fireman,	33	Virginia,	64
Patton, Robert E.,	A, 150 Pa. Inf.,	Sergeant,	34	Pennsylvania,	65
Powers, James,	E, 4 Pa. Inf., D, 51 Pa. Inf.,	Private, Sergeant,	49	Canada,	64
Quail, Wm. C.,	F, 9 Pa. Inf.,	Private,	8	Pennsylvania,	60
Quigley, Bernard,	C, 52 Pa. Inf.,	Private,	6	Ireland,	60
Quinn, William,	F, 188 Pa. Inf.,	Private,	36	Pennsylvania,	62
Quantin, Franklin,	E, 7 U. S. Vet. Inf., A, 12 Pa. Cav.,	Sergeant, 2d Lieut.;	36	Pennsylvania,	65
Roemer, Conrad,	B, 74 Pa. Inf.,	Private,	36	Germany,	88
Ray, Joseph,	H, 211 Pa. Inf.,	Private,	9	Pennsylvania,	63
Reppert, John,	G, 48 Pa. Inf.,	Private,	17	Pennsylvania,	59

*Indicates days.

MAY 31, 1904—Continued.

Disability.	County Admitted from.	Occupation.	Social Condition.	When Admitted.
Obesity,	New Jersey,	Butcher,	Widower,	April 27, 1904
Rheum., catarrh,	Philadelphia,	Restaurant keeper,	Widower,	Mar. 17, 1894
Bronchitis,	Philadelphia,	Painter,	Single,	Oct. 14, 1895
Lumbago,	Northumberland,	Laborer,	Widower,	Dec. 6, 1896
Rapid pulse,	Philadelphia,	Machinist,	Single,	Jan. 7, 1898
Partial paralysis,	Cambria,	Laborer,	Widower,	Jan. 28, 1899
Impaired hearing,	Schuylkill,	Moulder,	Married,	Mar. 19, 1903
Paraplegia,	Lackawanna,	Painter,	Married,	July 21, 1903
Chronic diarrhoea,	Philadelphia,	Stone polisher,	Single,	June 18, 1890
Fractured ankle,	Allegheny,	Heater,	Single,	July 25, 1892
Nervous debility,	Berks,	Accountant,	Married,	Aug. 1, 1895
Asthma,	Philadelphia,	Carpenter,	Married,	Sept. 23, 1899
Inj. left shoulder,	Carbon,	Laborer,	Widower,	June 6, 1900
G. s. w., head,	Philadelphia,	Waterman,	Married,	Nov. 30, 1900
Cystitis,	Berks,	Dentist,	Married,	Oct. 14, 1902
Dis. of heart and lungs,	Schuylkill,	Miner,	Widower,	Sept. 13, 1890
G. s. w., neck and leg,	Crawford,	Laborer,	Single,	Dec. 10, 1890
G. s. w., thigh,	Berks,	Blacksmith,	Widower,	June 1, 1892
Rheumatism,	Philadelphia,	Hatter,	Single,	Jan. 18, 1893
Injury to knee and hand,	Elk,	Farmer,	Single,	Sept. 10, 1893
Fractured left thigh,	Philadelphia,	Laborer,	Single,	Mar. 16, 1899
Old age,	Philadelphia,	Engineer,	Widower,	Dec. 14, 1900
Rheum., piles,	Philadelphia,	Watchman,	Widower,	Jan. 6, 1901
Rheumatism,	Philadelphia,	Cooper,	Married,	June 29, 1900
Pericarditis,	Philadelphia,	Laborer,	Single,	June 1, 1901
Rheumatism,	Clinton,	Laborer,	Widower,	Dec. 5, 1901
Palpitation,	Philadelphia,	Painter,	Single,	Sept. 3, 1902
Paralysis,	Philadelphia,	Salesman,	Widower,	Mar. 10, 1903
Defective eyesight,	Philadelphia,	Tinsmith,	Single,	July 27, 1903
Epthelions of face,	Crawford,	Laborer,	Widower,	Aug. 3, 1903
Impaired hearing,	Allegheny,	Salesman,	Married,	Sept. 28, 1903
Rheumatism,	Erie,	Laborer,	Single,	Nov. 23, 1903
Paralysis,	Allegheny,	Carpenter,	Widower,	Mar. 10, 1904
Double hernia,	Philadelphia,	Shoemaker,	Married,	April 5, 1904
Cystitis,	Montgomery,	Engineer,	Married,	May 13, 1904
G. s. w., head,	Crawford,	Driller,	Widower,	July 21, 1897
Catarrh, rheum.,	Lycoming,	Laborer,	Widower,	Mar. 15, 1898
Rheum., piles,	Philadelphia,	Laborer,	Single,	Jan. 5, 1901
Rheum., cystitis,	Philadelphia,	Harness maker,	Married,	Dec. 17, 1901
Old age,	Allegheny,	Shoemaker,	Widower,	Mar. 24, 1886
Rheumatism,	Westmoreland,	Laborer,	Single,	April 22, 1886
Paralysis agitans,	Berks,	Laborer,	Married,	June 17, 1886

Name.	Company and Regiment.	Rank.	Length of service, in months.	Nativity.	Age.
Riebel, John,	F, 186 Pa. Inf.,	Private,	18	Pennsylvania,	70
Rule, William,	K, 15 Pa. Cav.,	Private,	34	Pennsylvania,	62
Robinson, Albert R.,	C, 95 Pa. Inf., C, 192 Pa. Inf.,	Private, Corporal,	21	Ireland,	67
Robinson, Thomas J.,	H, 4 Pa. Cav.,	First Lieut.,	38	Pennsylvania,	77
Riddle, William,	D, 17 Pa. Inf.,	Private,	3	Ireland,	67
Roland, Geo. W.,	H, 49 Pa. Inf.,	Private,	13	Pennsylvania,	56
Roberts, Theo. W.,	C, 20 Pa. Inf.,	Private,	3	Pennsylvania,	78
Reed, Wm. C.,	I, 122 Pa. Inf.,	First Lieut.,	9	Pennsylvania,	62
Reeves, Biddle,	I. 13 Pa. Cav.,	Sergeant,	36	Pennsylvania,	66
Rodgers, Henry C.,	A, 192 Pa. Inf.,	Private,	3	Pennsylvania,	57
Ripley, George,	A, 26 Pa. Inf.,	Private,	36	Pennsylvania,	71
Rich, Daniel,	10 Pa. Res., B, 55 Pa. Inf.,	Private,	49	Pennsylvania,	64
Ralston, Alfred N.,	G, 15 Pa. Mil.,	Captain,	*12	Pennsylvania,	72
Rouillard, Albert,	14 Batt. Mass. Lt. Arty.,	Private,	16	Massachusetts,	60
Rodman, Theodore,	C, 29 Mass. Inf., I, Vet. Res. Corps,	Private,	36	Massachusetts,	63
Reynolds, Hiram,	D, 6 Pa. Cav., H, 19 Pa. Cav.,	Private,	31	Pennsylvania,	66
Richardson, Thos. B.,	2 W. Va. Inf., 5 W. Va. Cav.,	Private,	36	England,	71
Rooney, Charles,	D, 40 Pa. Mil.,	Private,	2	Ireland,	64
Rudderow, Josiah A.,	C, 5 Pa. Cav.,	Private,	10	New Jersey,	60
Rorer, Theo. J.,	E, 198 Pa. Inf.,	Private,	9	Pennsylvania,	74
Reese, William H.,	H, 130 Pa. Inf.,	Private,	10	Pennsylvania,	64
Rahn, Oscar,	E, 6 Pa. Inf., H, 15 Pa. Cav., C, 184 Pa. Inf.,	Private,	33	Pennsylvania,	69
Raymond, George,	A, 56 Pa. Inf.,	Private,	12	Pennsylvania,	59
Riley, Hartley,	G, 17 Pa. Inf., U. S. M. Corps,	Private,	51	England,	66
Rapp, Michael,	H, 27 Pa. Inf.,	Private,	36	Germany,	74
Rankin, Charles,	A, 3 Pa. Cav.,	Private,	32	Ireland,	73
Rogers, William,	C, 186 Pa. Inf.,	Private,	18	Pennsylvania,	66
Robinson, John T.,	F, 23 Pa. Inf., C, 82 Pa. Inf.,	Private, Corporal,	47	New York,	63
Raymond, Jacob,	H, 1 Pa. Inf., B, 19 Pa. Cav.,	Private, Com. Sergt.,	34	Pennsylvania,	60
Roche, David B.,	B, 106 Pa. Inf.,	Musician,	37	Pennsylvania,	56
Roberts, Samuel H.,	C, 16 U. S. Inf.,	Private,	36	New York,	72
Richards, John B.,	A, 54 Pa. Inf.,	Private,	1	Pennsylvania,	81
Small, Francis,	F, 27 Pa. Inf., C, 3 Pa. Res. Corps,	Private,	49	Pennsylvania,	82
Saybold, Ferdinand,	C, 88 Pa. Inf.,	Private,	10	Germany,	77
Sterling, Jesse D. E.,	I, 17 Pa. Inf., B, 72 Pa. Inf.,	Private, Sergeant,	38	Pennsylvania,	66
Stanton, Thomas,	E, 6 Pa. Cav.,	Private,	36	Pennsylvania,	63
Smith, Benson,	G, 24 N. J. Inf., F, 23 Pa. Inf., E, 82 Pa. Inf.,	Musician,	26	Pennsylvania,	57
Simpson, William,	K, 12 Pa. Cav.,	Private,	17	Sweden,	58
Schick, Henry,	I, 93 Pa. Inf., 139 Pa. Inf.,	Private,	5	Pennsylvania,	59
Schuebert, Henry,	D, 91 Pa. Inf., I, 118 Pa. Inf.,	Private,	24	Germany,	75

*Indicates days.

MAY 31, 1904—Continued.

Disability.	County Admitted from.	Occupation.	Social Condition.	When Admitted.
General debility,	Philadelphia,	Shoemaker,	Widower,	Nov. 24, 1888
Hernia,	Philadelphia,	Stone cutter,	Widower,	Feb. 26, 1889
Sciatic rheum.,	Chester,	Carpenter,	Widower,	July 26, 1893
G. s. w., neck,	Indiana,	Carriage trimmer,	Married,	Sept. 4, 1893
Loss of left hand,	Philadelphia,	Stone cutter,	Married,	April 9, 1894
Bronchitis,	Erie,	Lumberman,	Married,	Feb. 12, 1896
Aphasia,	Philadelphia,	Laborer,	Widower,	April 20, 1896
General debility,	Lancaster,	Clerk,	Widower,	Dec. 11, 1896
Nervous debility,	Philadelphia,	Salesman,	Single,	Oct. 3, 1897
Rheumatism,	Philadelphia,	Cooper,	Married,	Nov. 1, 1897
Lumbago,	Philadelphia,	Bricklayer,	Widower,	July 19, 1898
Double scrotal hernia,	Dauphin,	Farmer,	Single,	Aug. 18, 1898
Hemiplegia,	Allegheny,	Clerk,	Married,	Aug. 27, 1898
Celulitis, both hands,	Philadelphia,	Butcher,	Widower,	Nov. 22, 1899
Sciatic rheumatism,	Philadelphia,	Teacher,	Married,	Feb. 19, 1900
Rheumatism, deafness,	Philadelphia,	Laborer,	Married,	June 14, 1900
Rheumatism, asthma,	Allegheny,	Miner,	Married,	June 25, 1900
Varicose veins,	Philadelphia,	Stone mason,	Married,	July 24, 1900
Bronchitis,	Philadelphia,	Clerk,	Widower,	Oct. 14, 1900
Sciatic rheumatism,	Philadelphia,	Carpenter,	Widower,	July 10, 1901
Paralysis agitans,	Chester,	Laborer,	Widower,	July 12, 1901
Piles, cystitis,	Philadelphia,	Agent,	Widower,	July 21, 1901
Rheumatism,	Erie,	Salesman,	Widower,	Nov. 8, 1902
Rheumatism, cystitis,	Philadelphia,	Shirt manufacturer,	Widower,	Mar. 24, 1903
Old age,	Philadelphia,	Laborer,	Single,	June 6, 1903
Varicose veins,	Philadelphia,	Tanner,	Married,	Aug. 11, 1903
Rheumatism,	Philadelphia,	Driver,	Widower,	Sept. 15, 1903
G. s. w., head,	Philadelphia,	Laborer,	Widower,	Sept. 18, 1903
Weak bowels,	Philadelphia,	Clerk,	Widower,	Oct. 15, 1903
Bronchitis, lumbago,	Philadelphia,	Coopersmith,	Married,	Mar. 6, 1904
Injury to left arm,	Erie,	Laborer,	Widower,	April 28, 1904
General debility,	Erie,	Upholsterer,	Widower,	May 24, 1904
General debility,	Philadelphia,	Laborer,	Single,	Aug. 10, 1886
Imbecile,	Allegheny,	Tinsmith,	Widower,	Oct. 14, 1888
Catarrh, bronchitis,	Philadelphia,	Sailmaker,	Married,	Feb. 6, 1889
Rheumatism,	Lackawanna,	Miner,	Single,	Aug. 18, 1889
Influenza,	Philadelphia,	Laborer,	Single,	Nov. 12, 1890
Locomotor ataxia,	Allegheny,	Laborer,	Single,	Aug. 1, 1891
Rheumatism,	Allegheny,	Laborer,	Married,	Mar. 31, 1892
Rheumatism,	Dauphin,	Farmer,	Single,	April 24, 1892

Name.	Company and Regiment.	Rank.	Length of service, in months.	Nativity.	Age.
Spangenberger, Charles,	D, 104 Pa. Inf.,	Private,	36	Germany,	62
Stager, Gabriel,	H, 130 Pa. Inf.,	Private,	7	Switzerland,	68
Slyder, Peter,	E, 87 Pa. Inf.,	Private,	36	Pennsylvania,	69
Schraub, Caspar,	F, 21 Pa. Inf.,	Private,	3	Germany,	76
Stetler, Edward S.,	H, 20 Pa. Cav.,	Q. M. Sergt.,	17	Pennsylvania,	67
Spiecker, Frederick,	K, 52 N. Y. Inf.,	Private,	13	Germany,	74
Sykes, John,	B, 16 Pa. Mil.,	Private,	*8	Pennsylvania,	73
Sullivan, Jeremiah J.,	115 Pa. Inf.,	Q. M.,	31	Ireland,	77
Sanborn, Chas. A.,	K, 1 Vt. Cav.,	Sergeant,	39	Vermont,	68
Skank, Edward,	A, 192 Pa. Inf.,	Private,	4	Pennsylvania,	59
Stewart, Thos. N.,	U. S. Navy,	Landsman,	33	Massachusetts,	54
Simons, William,	G, 12 Pa. Cav.,	Private,	11	Pennsylvania,	67
Sullivan, Thomas,	K, 9 N. Y. Arty.,	Private,	35	Ireland,	72
Sweet, James H.,	1 R. I. Inf., G, 11 R. I. Inf.,	Private,	12	Connecticut,	62
Swink, Charles,	C, 20 Pa. Mil.,	Private,	1	Pennsylvania,	76
Swenk, David,	G, 122 Pa. Inf.,	Private,	9	Pennsylvania,	63
Slack, Wm. W.,	D, 34 N. J. Inf.,	Corporal,	36	Pennsylvania,	59
Smith, Thomas,	F, 2 Pa. Arty.,	Private,	34	England,	68
Shaeffer, Christian,	G, 48 Pa. Inf.,	Private,	17	Germany,	60
Surrick, George,	F, 44 Pa. Mil.,	Private,	1	Pennsylvania,	72
Sheffler, Uriah,	B, 11 Pa. Res, K, 14 Pa. Cav.,	Private,	33	Pennsylvania,	73
Schuellerman, Chas. W.,	Keystone Bat.,	Private,	12	Pennsylvania,	64
Siebert, John,	C, 1 Ohio Cav.,	Private,	36	Kentucky,	57
Slack, Wm. C.,	F, 95 N. Y. Inf.,	Private,	46	Pennsylvania,	65
Stoll, John,	F, 29 N. Y. Inf.,	Private,	24	Germany,	74
Stevenson, George E.,	U. S. M. Corps,	Sergeant,	48	Pennsylvania,	72
Shimp, Benj. F.,	G, 21 Pa. Cav.,	Private,	10	Pennsylvania,	57
Shultz, Martin,	H, 40 Pa. Mil.,	Private,	1	Germany,	78
Sheffley, Ephraim,	G, 11 Pa. Mil.,	Private,	1	Pennsylvania,	61
Suel, Parker,	E, 45 U. S. C. T.,	Sergeant,	16	North Carolina,	59
Sherry, George A.,	C, 9 Pa. Mil.,	Private,	1	Pennsylvania,	62
Snow, Andy,	I, 195 Pa. Inf.,	Private,	32	Pennsylvania,	69
Schillinger, Henry,	C, 3 Pa. Cav.,	Private,	10	Germany,	69
Sapp, Isaiah B.,	F, 3 Pa. Cav., F, 71 Pa. Inf.,	Private, Sergeant,	47	Pennsylvania,	61
Shingler, John A.,	B, 52 Pa. Inf.,	Private,	20	Pennsylvania,	67
Snively, Jonathan,	F, 11 Pa. Inf.,	Private,	16	Pennsylvania,	61
Snyder, Wm. R.,	104 Pa. Inf., D, 118 Pa. Inf.,	Private,	32	Pennsylvania,	68
Scheetz, Jacob,	U. S. Marine Corps,	Private,	48	Pennsylvania,	74
Spencer, John H.,	D, 116 N. Y. Inf.,	Private,	34	New York,	60
Snyder, John L.,	U. S. Navy,	Landsman,	12	Pennsylvania,	66
Snyder, George,	A, 132 Pa. Inf., D, 7 Pa. Cav.,	Private,	27		62
Stine, Jeremiah,	H, 5 Pa. Res., C, 191 Pa. Inf.,	Private,	48	Pennsylvania,	61
Schneider, John,	3 U. S. Vet. Inf., G, 75 Pa. Inf.,	Private,	48	Germany,	69
Shaw, Thomas,	M, 2 Pa. Cav.,	Corporal,	46	Ireland,	78
Sutton, Jacob B.,	D, 193 Pa. Inf.,	Private,	4	Pennsylvania,	65
Sharkey, John,	U. S. Navy,	1st class fireman.	14	Pennsylvania,	65
Schilling, Herman,	F, 4 U. S. Art.,	Private,	36	Germany,	58

*Indicates days.

MAY 31, 1904—Continued.

Disability.	County Admitted from.	Occupation.	Social Condition.	When Admitted
Obesity,	Philadelphia,	Butcher,	Widower,	Oct. 11, 1892
Hernia,	York,	Laborer,	Widower,	Oct. 2, 1890
Curvature of legs,	Lycoming,	Painter,	Married,	Oct. 19, 1894
Fracture of left leg,	Philadelphia,	Laborer,	Single,	Dec. 22, 1894
Rheumatism,	Philadelphia,	Clerk,	Widower,	Feb. 16, 1895
Disease of spine,	Philadelphia,	Tobacco dealer,	Widower,	Nov. 18, 1895
Chronic diarrhoea,	Philadelphia,	Engineer,	Married,	Jan. 5, 1897
Old age,	Philadelphia,	Carpenter,	Married,	June 30. 1897
Double hernia,	Potter,	Laborer,	Widower.	Sept. 17, 1897
Vertigo,	Philadelphia,	Saw grinder,	Single,	Oct. 5, 1897
Rheumatism,	Fayette,	Laborer,	Married,	Nov. 6, 1897
Rheumatism,	Blair,	Tailor,	Widower,	Dec. 7, 1897
Rheumatism,	Erie,	Laborer,	Widower,	Dec. 9, 1897
Total deafness,	Philadelphia,	Shoe cutter,	Widower,	Jan. 25, 1898
Bronchitis,	Philadelphia,	Morocco dresser,	Widower,	May 8, 1898
R. hernia,	Lancaster,	Laborer,	Widower,	Mar. 21, 1898
Hemiplegia,	Philadelphia,	Motorman,	Married,	June 26, 1899
Rheumatism,	Philadelphia,	Dyer,	Widower,	Dec. 27, 1899
Rheumatism,	Northumberland,	Laborer,	Widower,	Dec. 6, 1899
Hypertrophy,	Philadelphia,	Glass blower,	Widower,	Feb. 23, 1900
Paralysis,	Indiana,	Blacksmith,	Married,	Mar. 22, 1900
Nervous debility,	Philadelphia,	Laborer,	Widower,	Aug. 19, 1900
Rheumatism,	Philadelphia,	Laborer,	Single,	Oct. 1, 1900
Catarrh, bronchitis,	Philadelphia,	Farmer,	Widower,	Nov. 20, 1900
Rheumatism,	Philadelphia,	Cabinet maker,	Widower,	Mar. 1, 1901
Rheumatism,	Philadelphia,	Laborer,	Widower,	Mar. 27, 1901
Rheumatism,	Lancaster,	Laborer,	Married,	Mar. 5, 1902
Old age,	Philadelphia,	Engineer,	Married,	Mar. 20, 1902
Rheum., heart disease,	Montgomery,	Shoemaker,	Widower,	May 21, 1902
Rheumatism,	Philadelphia,	Caterer,	Married,	May 14, 1902
Rheumatism,	Philadelphia,	Marble polisher,	Widower,	July 29, 1902
Rheumatism,	Erie,	Iron moulder,	Married,	Aug. 6, 1902
Rheumatism, vertigo,	Philadelphia,	Machinist,	Single,	Sept. 3, 1902
Varicose veins,	Philadelphia,	Coremaker,	Widower,	Sept. 24, 1902
Rheumatism,	Philadelphia,	Laborer,	Married,	Oct. 22, 1902
G. s. w., left side,	Westmoreland,	School teacher,	Married,	Dec. 1, 1902
Hernia, bronchitis,	Montgomery,	Laborer,	Widower,	Dec. 17, 1902
Hernia,	Philadelphia,	Trunk maker,	Single,	Jan. 6, 1903
Injury to back,	Erie,	Carpenter,	Widower,	Feb. 22, 1903
Paraplegia,	Lebanon,	Clerk,	Married,	Mar. 13, 1903
	Northumberland,			Mar. 12, 1903
G. s. w., head and leg,	Philadelphia,	Butcher,	Married,	Mar. 31, 1903
Rheumatism,	Montgomery,	Shoemaker,	Widower,	April 2, 1903
G. s. w., l. leg, age,	Washington, D. C.	Farmer,	Widower,	April 18, 1903
Rheumatism,	Allegheny,	Laborer,	Married,	April 27, 1903
Cystitis,	Philadelphia,	Machinist,	Widower,	May 6, 1903
Double hernia,	Philadelphia,	Gilder,	Widower,	July 16, 1903

Name.	Company and Regiment.	Rank.	Length of service, in months.	Nativity.	Age.
Sweney, Chas. T., ...	H, 2 Pa. Inf., ...	Sergeant, ...	49	Pennsylvania, ...	78
	E, 49 Pa. Inf., ...	Private, ...			
Snyder, William, ...	G, 127 Pa. Inf., ...	Private, ...	9	Pennsylvania, ...	61
Simonton, Thos. D., ...	I, 12 Md. Inf., ...	Private, ...	4	Pennsylvania, ...	62
Shields, William, ...	I, 32 Pa. Mil., ...	Private, ...	1	Pennsylvania, ...	72
Stedten, Charles, ...	L, 198 Pa. Inf., ...	Private, ...	9	Pennsylvania, ...	62
Savage, Frank, ...	G, 51 Pa. Inf., ...	Private, ...	5	Pennsylvania, ...	60
Shadle, James P., ...	D, 11 Pa. Inf., ...	Private, ...	15	Pennsylvania, ...	59
Salmon, Frederiek, ...	G, 141 Pa. Inf., ...	Musician, ...	33	Pennsylvania, ...	61
Schwoerer, Adolph, ...	I, 95 Pa. Inf., ...	Private, ...	3	Pennsylvania, ...	56
Smith, Seth C., ...	I, 138 Pa. Inf., ...	Private, ...	34	Pennsylvania, ...	60
Sheets, John, ...	F, 12 W. Va. Inf., ...	Private, ...	9	West Virginia, ...	71
Stewart, Chas. S., ...	D, 88 Pa. Inf., ...	Corporal, ...	20	Pennsylvania, ...	62
Shafer, Hiram, ...	F, 209 Pa. Inf., ...	Private, ...	8	Pennsylvania, ...	60
Saulsberg, Andrew J.,	D, 147 Pa. Inf., ...	Private, ...	27	Pennsylvania, ...	61
	104 U. S. C. T., ...	1st Lieut., ..			
Steiger, John, ...	A, 40 N. Y. Inf., ...	Private, ...	12	Pennsylvania, ...	59
Sailor, George, ...	U. S. Navy, ...	Landsman, ...	38	Pennsylvania, ...	64
Snyder, Wm. R., No. 2	D, 44 Pa. Inf., ...	Private, ...	10	Pennsylvania, ...	60
	U. S. Navy, ...	Landsman,			
Traft, John D., ...	F, 6 Pa. Arty., ...	Private, ...	10	Pennsylvania, ...	59
Turner, William, ...	A, 195 Pa. Inf., ...	Private, ...	17	Pennsylvania, ...	77
Tarranee, Sam'l D., ...	F, 51 Pa. Inf., ...	Private, ...	36	Pennsylvania, ...	61
Trout, George, ...	F, 114 Pa. Inf., ...	Private, ...	34	Pennsylvania, ...	75
Taylor, Robert, ...	U. S. Navy, ...	Steward, ...	24	Virginia, ...	65
Traquar, Horace B., ...	B, 23 Pa. Inf., ...	Private, ...	36	Pennsylvania, ...	64
Tietgen, George W., ...	A, 72 Pa. Inf., ...	Corporal, ...	36	Maryland, ...	67
Teufel, Frederick, ...	C, 6 Pa. Arty., ...	Private, ...	10	Germany, ...	58
Titus, Wm. M., ...	H, 186 Pa. Inf., ...	Private, ...	16	Pennsylvania, ...	74
Turner, Joseph, ...	H, 20 Pa. Mil., ...	Private, ...	2	Pennsylvania, ...	69
Thornton, Addison, ...	E, 83 Pa. Inf., ...	Private, ...	13	New York, ...	64
Thomas, Nehemiah, ...	F, 195 Pa. Inf., ...	Private, ...	11	Pennsylvania, ...	58
Tustin, George W., ...	E, 1 Pa. Prov. Cav., ...	Private, ...	17	Pennsylvania, ...	66
Thompson, Thomas W., .	C, 115 Pa. Inf., ...	Private, ...	15	New York, ...	64
Thompson, Stephen, ..	M, 2 N. Y. Cav., ...	Corporal, ...	24	Pennsylvania, ...	65
	F, 111 Pa. Inf., ...	Private, ...			
Thomas, Charles, ...	B, 31 N. Y. Inf., ...	Private, ...	26	Germany, ...	70
Taylor, Joseph, ...	F, 155 Pa. Inf., ...	Private, ...	36	Pennsylvania, ...	72
	H, Vet. Res. Corps, ...	Corporal, ...			
Vincent, John L., ...	F, 28 Pa. Mil., ...	Private, ...	1	Pennsylvania, ...	60
Varner, Joseph, ...	D, 155 Pa. Inf., ...	Private, ...	34	Pennsylvania, ...	58
Vanholt, Edward, ...	A, 13 Pa. Cav., ...	Private, ...	10	Pennsylvania, ...	58
Widener, Edward A., ..	H, 97 Pa. Inf., ...	Sergeant, ...	46	Pennsylvania, ...	65
Weston, George, ...	K, 3 Pa. Arty., ...	Private, ...	30	Pennsylvania, ...	73
Weigand, Frederiek, ...	E, 27 Pa. Inf., ...	Private, ...	36	Germany, ...	87
Wallaee, John B., ...	A, 103 Pa. Inf., ...	Private, ...	9	Pennsylvania, ...	74
Webster, Henry D., ...	L, 2 Pa. Arty., ...	Private, ...	50	England, ...	65
Wehrlein, Conrad, ...	G, 5 Pa. Arty., ...	Private, ...	10	Pennsylvania, ...	59
Welsh, Riehard J., ...	D, 2 Pa. Prov. Cav., ...	Corporal, ...	12	Pennsylvania, ...	59
	H, 192 Pa. Inf., ...	Private, ...			
Woodfield, Thomas J., .	B, 118 Pa. Inf., ...	Private, ...	34	Pennsylvania, ...	61
Winders, Abraham, ...	H, 78 Pa. Inf., ...	Corporal, ...	7	England, ...	66
Wager, Stephen D., ...	U. S. Navy, ...	Seaman, ...	12	Pennsylvania, ...	68
Wood, Alfred, ...	I, 55 Mass. Inf., ...	Private, ...	26	New Jersey, ...	62

MAY 31, 1904—Continued.

Disability.	County Admitted from.	Occupation.	Social Condition.	When Admitted.
Disability from age, ...	Montgomery, ...	Chair maker, ...	Single, ...	Sept. 12, 1903
Partial paralysis, ...	Allegheny, ...	Engineer, ...	Married, ...	Oct. 1, 1903
Injury to head, ...	McKean, ...	Laborer, ...	Single, ...	Oct. 8, 1903
Cystitis, age, ...	Blair, ...	Stone cutter, ...	Married, ...	Oct. 13, 1903
Hernia, ...	Philadelphia, ...	Barber, ...	Widower, ..	Oct. 14, 1903
Rheumatism, ...	Philadelphia, ...	Laborer, ...	Single, ...	Oct. 21, 1903
Gen. paresis, ...	Cambria, ...	Laborer, ...	Married, ...	Oct. 22, 1903
Rheumatism, ...	Philadelphia, ...	Carpenter, ...	Single, ...	Dec. 8, 1903
Rheumatism, ...	Philadelphia, ...	Machinist, ...	Married, ...	Dec. 18, 1903
Rheumatic heart, ...	Philadelphia, ...	Carpenter, ...	Married, ...	Dec. 19, 1903
G. s. w., d. hernia, ...	Allegheny, ...	Engineer, ...	Widower, ..	Jan. 2, 1904
Indigestion, ...	Philadelphia, ...	Clerk, ...	Widower, ..	Feb. 8, 1904
Miner's asthma, ...	Cambria, ...	Miner, ...	Widower, ..	Feb. 10, 1904
Rheumatism, ...	Philadelphia, ...	Reporter, ...	Widower, ..	May 12, 1904
G. s. w., ankle and leg,.	Philadelphia, ...	Laborer, ...	Single, ...	May 14, 1904
Rheu., cystitis, ...	Philadelphia, ...	Laborer, ...	Widower, ..	May 21, 1904
Rheum., bronchitis, ...	Montgomery, ...	Plumber, ...	Married, ...	May 26, 1904
Loss of right leg, ...	Allegheny, ...	Moulder, ...	Widower, ..	Mar. 5, 1890
Paralysis, ...	Philadelphia, ...	Paper hanger, ...	Married, ...	May 23, 1893
Neurasthenia, ...	Montgomery, ...	Salesman, ...	Single, ...	Oct. 17, 1893
Asthma, lumbago, ...	Philadelphia, ...	Coffee roaster, ...	Widower, ..	Mar. 20, 1894
Loss r. leg below knee,	Philadelphia, ...	Janitor, ...	Married, ...	Aug. 13, 1898
Bronchitis, ...	Philadelphia, ...	Clerk, ...	Single, ...	April 4, 1899
G. s. w., scrotum, ...	Philadelphia, ...	Cigar box maker, ..	Married, ...	Nov. 23, 1901
Vetrigo, paresis, ...	Allegheny, ...	Butcher, ...	Married, ...	April 3, 1902
Rheum., age, ...	Philadelphia, ...	Shoemaker, ...	Widower, ..	June 13, 1902
Fracture, right leg, ...	Philadelphia, ...	Bricklayer, ...	Single, ...	July 4, 1902
Injury to back, ...	Erie, ...	Fireman, ...	Married, ...	May 29, 1903
Rheum., vertigo, ...	Erie, ...	Miner, ...	Single, ...	Aug. 4, 1903
Rheumatism, ...	Philadelphia, ...	Laborer, ...	Married, ...	Aug. 12, 1903
General debility, ...	Philadelphia, ...	Doup maker, ...	Widower, ..	Aug. 13, 1903
Catarrh, rheumatism, ..	Erie, ...	Carpenter, ...	Single, ...	Sept. 9, 1903
Injury to left arm, ...	Cameron, ...	Laborer, ...	Single, ...	Feb. 18, 1904
Paralysis, ...	Washington, ...	Farmer, ...	Widower, ..	April 11, 1903
Asthma, rheumatism, ..	Lycoming, ...	Railroader, ...	Single, ...	July 9, 1902
Rheumatism, ...	Philadelphia, ...	Farmer, ...	Single, ...	Oct. 1, 1894
Rheumatism, ...	Delaware, ...	Hat finisher, ...	Single, ...	Sept. 16, 1902
Kidney disease, ...	Philadelphia, ...	Teamster, ...	Widower, ..	Dec. 20, 1887
General debility, ...	Ohio, ...	Tinsmith, ...	Single, ...	Oct. 9, 1889
General debility, ...	Delaware, ...	Gardener, ...	Single, ...	April 23, 1890
Heart disease, ...	Allegheny, ...	Carpenter, ...	Widower, ..	Feb. 27, 1893
Rheum., heart disease,..	New York, ...	Farmer, ...	Single, ...	Aug. 27, 1894
Rheumatism, ...	Allegheny, ...	Laborer, ...	Married, ...	Dec. 22, 1894
Rheumatism, ...	Philadelphia, ...	Laborer, ...	Married, ...	Sept. 4, 1895
Lung disease, ...	Philadelphia, ...	Farmer, ...	Single, ...	Oct. 17, 1895
Asthma, ...	Allegheny, ...	Miner, ...	Single, ...	April 20, 1896
Nervous prostration, ...	Erie, ...	Photographer, ...	Married, ...	Dec. 2, 1896
Blind, ...	Philadelphia, ...	Laborer, ...	Married, ...	Aug. 11, 1898

Name.	Company and Regiment.	Rank.	Length of service, in months.	Nativity.	Age.
Wilson, Kennard H.,	Purnell Legion, E, Md. Inf.,	Corporal,	12	Pennsylvania,	68
Weaser, William,	G, 178 Pa. Inf.,	Private,	9	Pennsylvania,	67
West, James,	E, 1 U. S. Cav.,	Corporal,	36	Pennsylvania,	63
Warfel, David,	D, 1 Pa. Res.,	Second Lieut.,	4	Pennsylvania,	72
Wistar, Joseph,	8 Pa. Cav.,	Major,	37	Pennsylvania,	62
Warren, James B.,	E, 21 Pa. Cav.,	Private,	5	Pennsylvania,	57
Witman, George,	G, 99 Pa. Inf.,	Corporal,	43	Switzerland,	70
Weems, James,	U. S. Navy,	Landsman,	15	Maryland,	64
White, James,	C, 183 Pa. Inf.,	Private,	3	Pennsylvania,	61
Williamson, Louis,	H, 17 Pa. Inf., F, 188 Pa. Inf.,	Private, Sergeant,	27	Pennsylvania,	68
Wood, Israel C.,	K, 138 Pa. Inf.,	Sergeant,	34	Pennsylvania,	61
Woodhouse, Benj. F.,	G, 22 Pa. Inf.,	Private,	3	Pennsylvania,	64
Wallace, Nicholas,	C, 59 Pa. Mil.,	Corporal,	2	Pennsylvania,	59
Waidley, Jacob K.,	C, 9 Pa. Cav.,	Corporal,	46	Pennsylvania,	59
Woolley, Harrison,	F, 45 Pa. Mil.,	Private,	2	Pennsylvania,	63
Wesley, John,	C, 37 Pa. Mil.,	Private,	1	Pennsylvania,	70
Whitefield, Alfred,	U. S. Navy,	Landsman,	38	Germany,	67
Warner, Gilbert D.,	C, 128 N. Y. Inf.,	Private,	11	Massachusetts,	82
Woodington, James,	C, 27 Pa. Mil.,	Private,	1	Pennsylvania,	74
Walker, James,	B, 22 Pa. Inf., H, 106 Pa. Inf.,	Corporal, Private,	41	Pennsylvania,	67
Wood, Joel T.,	G, 14 Pa. Cav.,	Private,	10	England,	67
Yeakle, John M.,	B, 104 Pa. Inf.,	Private,	36	Pennsylvania,	69
Young, Henry,	K, 2 Pa. Inf., U. S. M. Corps,	Private,	51	Pennsylvania,	63
Zeigler, Wm. M.,	E, 155 Pa. Inf.,	Private,	36	Pennsylvania,	67
Zeigler, Wm. M.,	F, 194 Pa. Inf., G, 192 Pa. Inf.,	Private, Corporal,	10	Pennsylvania,	81

MAY 31, 1904—Continued.

Disability.	County Admitted from.	Occupation.	Social Condition.	When Admitted.
Rheum., lumbago,	Delaware,	Solicitor,	Widower,	Sept. 30, 1898
Dyspepsia,	Columbia,	Laborer,	Married,	Dec. 1, 1898
Irritable heart,	Philadelphia,	Laborer,	Widower,	April 8, 1899
Nervous debility,	Lancaster,	Clerk,	Married,	Sept. 10, 1901
General debility,	Philadelphia,	Farmer,	Widower,	Sept. 28, 1901
Cystitis,	Lancaster,	Laborer,	Widower,	Nov. 12, 1901
G. s. w., neck and arm,	Philadelphia,	Shoemaker,	Widower,	April 18, 1902
Rheumatism,	Philadelphia,	Laborer,	Single,	July 14, 1902
Hernia,	Philadelphia,	Brush maker,	Widower,	July 24, 1902
Rheumatism,	Philadelphia,	Hat finisher,	Widower,	Jan. 24, 1903
Weak heart,	Philadelphia,	Railroader,	Widower,	Feb. 6, 1903
General malaise,	Philadelphia,	Plasterer,	Widower,	May 22, 1903
Inj. of leg at knee,	Philadelphia,	Shipwright,	Single,	Aug. 5, 1903
General debility,	Dauphin,	Laborer,	Married,	Sept. 13, 1903
Rheumatism,	Philadelphia,	Bill poster,	Single,	Sept. 21, 1903
Loss of right eye,	Lycoming,	Laborer,	Widower,	Sept. 28, 1903
Rheumatism,	Philadelphia,	Butcher,	Widower,	Dec. 8, 1903
Old age,	Clearfield,	Carpenter,	Widower,	Feb. 25, 1904
Double hernia,	Philadelphia,	Carpenter,	Widower,	Mar. 30, 1904
Partial paralysis,	Philadelphia,	Expressman,	Married,	Mar. 31, 1904
Asthma, cystitis,	Fayette,	Laborer,	Married,	April 13, 1904
Heart disease,	Montgomery,	Laborer,	Single,	Nov. 11, 1899
Injury to back,	Philadelphia,	Carpenter,	Married,	Feb. 28, 1904
Chronic diarrhoea,	McKean,	Pumper,	Single,	April 6, 1893
Hernia,	Cambria,	Puddler,	Married,	May 30, 1894

Name.	Company and Regiment.	Age.	Date of Death.
Barnes, William H.,	D, 17 Pa. Inf., D, 82 Pa. Inf.,	66	Oct. 10, 1902,
Bossler, David,	A, 14 Pa. Inf.,	80	Feb. 22, 1903,
Bryant, Joseph,	K, 3 Pa. Res.,	67	Oct. 31, 1902,
Cummings, Ruel S.,	A, 16 Maine Inf.,	81	Oct. 26, 1902,
Clark, Francis,	C, 1st Batt. Pa. Inf.,	84	April 11, 1903,
Creamer, John,	B, 127 Pa. Inf.,	64	Mar. 16, 1903,
Clymer, John D.,	D, 5 Pa. Res.,	57	Aug. 8, 1903,
Davis, James B.,	M, 102 Pa. Inf.,	67	Oct. 12, 1902,
Davis, John B.,	E, 21 Pa. Cav.,	56	July 7, 1903,
Dougherty, George,	42 Pa. Inf., A, 190 Pa. Inf.,	63	Jan. 31, 1904,
Doyle, Joseph T.,	C, 37 Pa. Inf.,	59	June 2, 1903,
Downes, Peter,	C, 37 Pa. Militia,	66	Feb. 5, 1904,
Dunn, George M.,	F, 83 Pa. Inf.,	60	Nov. 22, 1903,
Duroe, Jeremiah,	E, 8 Pa. Cav.,	65	Sept. 22, 1903,
Eckert, William D.,	B, 131 Pa. Inf.,	62	Sept. 27, 1902,
Fegley, William,	H, 203 Pa. Inf.,	72	Jan. 26, 1903,
Fisher, John C.,	D, 9 Mo. Cav.,	79	July 1, 1903,
Fox, Francis,	C, 2 Pa. Res.,	73	Oct. 23, 1903,
Fries, Andrew,	U. S. Navy,	61	Feb. 4, 1903,
Gibson, George W.,	U. S. Navy, A, 213 Pa. Inf.,	79	Nov. 24, 1902,
Gilfillen, James,	C, 5 Pa. Cav.,	75	Jan. 19, 1903,
Gray, Friend W.,	C, 1 N. Y. Cav.,	79	Sept. 6, 1902,
Glickler, Benedict,	K, 47 Pa. Inf.,	81	Oct. 29, 1902,
Green, Samuel,	A, 3 Pa. Cav.,	61	Jan. 7, 1904,
Grier, James Q.,	I, 2 Pa. Cav.,	72	May 8, 1903,
Guild, Henry M.,	E, 19 Pa. Inf.,	64	Sept. 14, 1903,
Hall, Richard,	K, 18 Pa. Cav.,	80	Sept. 20, 1902,
Haney, John,	F, 28 Pa. Inf.,	66	Nov. 10, 1903,
Hart, Alfred T.,	K, 198 Pa. Inf.,	67	Jan. 12, 1903,
Holmes, Wm. M.,	H, 46 Pa. Inf.,	83	Oct. 25, 1903,
Huber, Lewis,	F, 198 Pa. Inf.,	61	Oct. 27, 1902,
Hufty, William P.,	B, 20 Pa. Inf., H, 91 Pa. Inf.,	71	Nov. 5, 1902,
Humphreys, Benjamin,	H, 78 Pa. Inf.,	75	Aug. 3, 1902,
Irvin, John,	K, 32 Pa. Militia,	65	April 22, 1903,
Jones, Samuel,	C, 215 Pa. Inf.,	56	Mar. 11, 1903,
Jordan, Michael,	K, 3 U. S. Inf.,	76	Aug. 8, 1903,
Kauffman, John H.,	K. 97 Pa. Inf.,	56	Oct. 29, 1902,
Kavanaugh, Lawrence,	G, 53 Pa. Militia,	73	Jan. 14, 1904,
Kendricks, Samuel,	A, 23 Pa. Inf., G, 2 Pa. Hy. Art.,	75	June 19, 1903,
Kies, John,	E, 18 Pa. Cav.,	75	Oct. 14, 1902,
Kime, Abraham,	K, 101 Pa. Inf.,	87	Aug. 6, 1902,
Kline, John,	E, 99 Pa. Inf.,	80	Sept. 12, 1902,
Klotz, Wendell,	D, 11 N. J. Inf.,	79	April 7, 1904,
Knox, George,	A, 11 Pa. Inf.,	78	Sept. 4, 1903,
Ryle, James,	G, 72 Pa. Inf., E, 183 Pa. Inf.,	68	Sept. 9, 1903,
Lambert, Joseph H.,	A, 1 N. J. Cav.,	56	Jan. 8, 1903,
Larzarlere, James,	B, 7 Pa. Res.,	77	April 10, 1903,
Leland, David S.,	I, 14 Pa. Inf.,	71	April 23, 1903,
Leonard, Robert S.,	B, 5 Pa. Arty.,	75	Mar. 26, 1903,
Lescure, Edward J.,	F, 15 Pa. Cav.,	72	Aug. 25, 1902,
Mead, David J.,	I, 83 Pa. Inf.,	68	June 30, 1902,
Miller, Charles H.,	A, 4 Mo. Inf.,	75	Aug. 29, 1902,
Moss, Joel L.,	K, 68 Pa. Inf.,	57	June 17, 1903,
McCabe, Thomas,	A, 7 Pa. Cav.,	76	July 4, 1902,
McDonald, Perry,	B, 111 Pa. Inf.,	66	Feb. 27, 1904,
McLean, Daniel,	B, 203 Pa. Inf.,	74	Aug. 26, 1903,

1, 1902, TO MAY 31, 1904.

Interred.	Cause of Death.	Effects Sent to—
Home Cemetery, ...	Heart failure, ...	Mrs. Clara Veele.
Philadelphia, Pa., ...	Asthenia, ...	Mrs. John Barger, Philadelphia, Pa.
Home Cemetery, ...	Apoplexy, ...	Mrs. Amelia Bryant, Philadelphia, Pa.
Home Cemetery, ...	Apoplexy, ...	None.
Philadelphia, Pa., ..	General paresis, ...	W. J. Clark, Philadelphia, Pa.
Trinity Cem., Erie, .	Catarrh of stomach, ...	Mrs. Francis Creamer, Niagara Falls, N. Y.
Milton, Pa., ...	Tuberculosis, ...	John Montague, Northumberland Co., Pa.
Pittsburg, Pa., ...	Died at Pittsburg, Pa., while on furlough.	
Home Cemetery, ...	Tubercular meningitis, ...	None.
Home Cemetery, ...	Phthisis pulmonalis, ...	None.
Home Cemetery, ...	Phthisis pulmonalis, ...	Mrs. Sarah Stroup, Mountaindale, Pa.
Trinity Cem., Erie,..	Hepatic abscess, ...	Miss Lizzie Downs, Williamsport, Pa.
Erie Cemetery, ...	Valvular disease of heart, ...	His friends in Erie, Pa.
Jersey Shore, Pa., ..	Angina pectoris, ...	John Betts, Jersey Shore, Pa.
Milton, Pa., ...	Cerebritis, ...	Mrs. S. C. Eckert, Milton, Pa.
Montgomery, Pa., ...	Cerebral hemorrhage, ...	W. S. Fegley, Elimsport, Pa.
Home Cemetery, ...	Asthma, age, ...	Christian A. Fischer, at the Home.
Home Cemetery, ...	Bright's disease, ...	None.
Trinity Cem., Erie,..	Cardiac asthma, ...	Tillie Fries, Erie, Pa.
Home Cemetery, ...	General paresis, ...	Reverted to the Home.
Home Cemetery, ...	Asthenia, ...	Gen. Louis Wagner, Treasurer.
Home Cemetery, ...	Senile exhaustion, ...	None.
Home Cemetery, ...	Chronic endocarditis, ...	None.
Home Cemetery, ...	Valvular disease of heart, ..	Gen. Louis Wagner, Treasurer.
Harmonsburg, Pa., .	Paralysis, ...	None.
Northampton, Mass.,	Paraphlegia, ...	John Bailey, Olean, N. Y.
Gouldsboro, Pa., ...	Congestion of brain, ...	Mrs. Lulu Robinson, Scranton, Pa.
Home Cemetery, ...	Cerebral hemorrhage, ...	H. B. Miller, McKeesport, Pa.
Philadelphia, Pa., ..	Uraemia, ...	L. G. Hart, Philadelphia, Pa.
Ackley Station, Pa.,	Senile asthenia, ...	Wm. B. Hale, Ackley Station, Pa.
Johnstown, Pa., ...	Paralysis, ...	Samuel Sharp, Johnstown, Pa.
Home Cemetery, ...	Asthenia, ...	Mrs. C. C. George, Philadelphia, Pa.
Home Cemetery, ...	Pericarditis, ...	Left to the Home.
Philadelphia, Pa., ..	Bright's disease, ...	Mrs. Susan Irvin, Philadelphia, Pa.
Trinity Cem., Erie,..	Phthisis pulmonis, ...	Mrs. Kate Rossita, Philadelphia, Pa.
Camden, N. J., ...	Senile debility, ...	Mrs. Ann Curly, Camden, N. J.
West Chester, Pa., ..	Bulbar paralysis, ...	Mrs. Fanny McNamee, Philadelphia, Pa.
Trinity Cem., Erie,..	Gangren of left foot, ...	Charlotte Cassidy, Philadelphia, Pa.
Home Cemetery, ...	Angina pectoris, ...	None.
Home Cemetery, ...	Asthenia, ...	Effects to the Home.
Home Cemetery, ...	Senility, ...	James A. Kime, Zion Church, Pa.
Home Cemetery, ...	Cystitis and results, ...	Christian Eckrod, Stearns, Pa.
Trinity Cem., Erie,..	Valvular disease of heart, ...	Pauline Smith, Philadelphia, Pa.
Petrolia, Pa., ...	Senile dementia, ...	A. L. Campbell, Petrolia, Pa.
Home Cemetery, ...	Cardiac asthma, ...	H. C. Lukens, Philadelphia, Pa.
Home Cemetery, ...	Pulmonalis, ...	H. G. Lambert, Philadelphia, Pa.
Home Cemetery, ...	Hypertrophy, dilation of heart.	None.
Erie Cemetery, ...	Peripheral paralysis, ...	Mrs. Jane Nelson, Erie, Pa.
Home Cemetery, ...	Paralysis, ...	Mrs. S. Shuller, Wampum, Pa.
Home Cemetery, ...	Angina pectoris, ...	None.
Corry, Pa., ...	Senile dementia, ...	Mrs. D. J. Mead, Pittsburg, Pa.
Erie Cemetery, ...	Exhaustion, ...	None.
Philadelphia, Pa., ..	Cirrhosis of liver, ...	Mrs. M. J. Moss, Philadelphia, Pa.
Johnstown, Pa., ...	Asthenia, ...	Mrs. M. McBride, Johnstown, Pa.
Home Cemetery, ...	Phthisis pulmonalis, ...	Mrs. C. R. McKean, at the Home.
Philadelphia, Pa., ..	Injury received in railroad accident.	Alfred Beers, Philadelphia, Pa.

DEATHS FROM JUNE 1, 1902,

Name.	Company and Regiment.	Age.	Date of Death.
McRoberts, David,	C, 14 Pa. Cav.,	84	Oct. 9, 1902,
Nifemecker, Camile,	H, 114 Pa. Inf.,	73	June 22, 1902,
Neufer, John,	A, 187 Pa. Inf., A, 171 Pa. Inf.,	61	Jan. 11, 1904,
Peck, Edward D.,	40 Pa. Mil., K, 8 Pa. Mil.,	59	June 23, 1903,
Polk, Simon V.,	K, 3 Pa. Mil.,	84	Jan. 16, 1903,
Peter, Andrew,	B, 2 Pa. Arty.,	66	April 26, 1903,
Reading, Daniel,	I, 69 Pa. Inf., C, 71 Pa. Inf.,	64	Jan. 20, 1903,
Rendall, Sidney C.,	E, 32 Pa. Mil.,	59	Mar. 10, 1904,
Rodermel, James,	H, 53 Pa. Inf., B, 131 Pa. Inf.,	61	Sept. 22, 1902,
Rutter, William,	C, 100 Pa. Inf.,	67	May 10, 1904,
Schilling, Stephen,	C, 93 Pa. Inf.,	79	April 6, 1903,
Schmidt, Michael,	B, 29 N. Y. Inf.,	67	Aug. 8, 1903,
Senseman, Jacob R.,	A, 153 Pa. Inf.,	66	May 22, 1904,
Spoerhase, George,	G, 72 Pa. Inf.,	63	Mar. 21, 1904,
Smith, William H.,	D, 29 Conn. Inf.,	78	Oct. 14, 1902,
Steinaker, Wilson,	D, 2 W. Va. Inf., H, 6 W. Va. Cav.,	62	April 13, 1904,
Stratton, Enos W.,	A, 98 Pa. Inf.,	84	Sept. 6, 1902,
Tidman, Thomas,	E, 98 Pa. Inf.,	75	Oct. 18, 1902,
Thatcher, John,	K, 104 Pa. Inf.,	74	July 10, 1902,
Townsley, William,	E, 111 Pa. Inf.,	77	April 30, 1903,
Trout, Henry M.,	I, 195 Pa. Inf.,	69	Nov. 22, 1903,
Tyson, Thomas,	U. S. Navy,	73	Sept. 19, 1902,
Vader, Frank H.,	I, 83 Pa. Inf., U. S. Navy,	56	Mar. 20, 1903,
Vandergrift, Chas. M.,	G, 119 Pa. Inf.,	63	Dec. 22, 1902,
Vanderpool, Moses,	G, 50 Pa. Inf.,	67	June 30, 1903,
Weir, James K. P.,	F, 1 Maine Cav.,	59	Jan. 22, 1904,
Walter, Frederick,	A, 2 Pa. Arty.,	82	Sept. 27, 1902,
Walton, John S.,	D, 88 Pa. Inf.,	76	Oct. 5, 1902,
Walker, Wm. L.,	F, 52 Pa. Inf.,	60	July 31, 1903,
Walraven, Richard,	I, 97 Pa. Inf.,	75	April 7, 1904,
White, Edgar E.,	K, 135 Pa. Inf.,	68	Dec. 26, 1902,
Wilson, Richard C.,	B, 4 N. J. Inf.,	79	April 4, 1904,
Wuilby, Louis,	C, 40 Pa. Mil.,	70	Aug. 29, 1903,
Young, Albert D.,	A, 1 N. J. Cav.,	75	Feb. 23, 1904,
Zeile, Gottfried,	G, 75 Pa. Inf.,	73	July 21, 1902,

TO MAY 31, 1904—Continued.

Interred.	Cause of Death.	Effects Sent to—
Home Cemetery, ...	Cerebral hemorrhage, ...	Mrs. L. E. Huffman.
Philadelphia, Pa., ..	Bright's disease, ...	None.
Morris, Pa., ...	Cancer of liver, ...	John Fludecker, Morris, Pa.
Philadelphia, Pa., ..	Cerebral softening, ...	Irene H. Peck, Philadelphia, Pa.
Home Cemetery, ...	Senility, ...	A. J. Polk, Millersburg, Pa.
Home Cemetery, ...	Valvular disease of heart, ...	None.
Home Cemetery, ...	Phthisis pulmonalis, ...	Mary A. Rue, Philadelphia, Pa.
Home Cemetery, ...	Cerebral hemorrhage, ...	Gen. Louis Wagner, Treasurer.
Chester, Pa., ...	Heart disease, ...	Mrs. R. Rodermel, Chester, Pa.
Home Cemetery, ...	Gastric enteritis.	
Trinity Cem., Erie, .	Phthisis, ...	None.
Home Cemetery, ...	Cirrhosis, ...	Gen. Louis Wagner, Treasurer.
Home Cemetery, ...	Chronic enteritis.	
Philadelphia, Pa., ..	Angina pectoris, ...	Mrs. D. Spoerhase, Philadelphia, Pa.
Home Cemetery, ...	Paralysis and results, ...	Mrs. F. Rooradus, Philadelphia, Pa.
Allegheny, Pa., ...	Paralysis agitans, ...	Bertha Steinaker, Allegheny, Pa.
Home Cemetery, ...	Senility, ...	Son. Enos Stratton, Philadelphia, Pa.
Erie Cemetery, ...	Uraemia from nephritis, ...	W. Tidman, Erie, Pa.
Home Cemetery, ...	Pulmonary phthisis, ...	None.
Fairview, Pa., ...	Paraphlegia, ...	George P. Clay, Fairview, Pa.
Lancaster, Pa., ...	Senile dementia, ...	J. N. E. Truot, Cleveland, O.
Home Cemetery, ...	Phthisis pulmonalis, ...	Reverted to the Home.
Waterford, Pa., ...	Septic celutitis neck, ...	Mrs. C. Vader, Cleveland, O.
Home Cemetery, ...	Congestion of lungs, ...	Mrs. E. W. Vandergrift, Philadelphia, Pa.
Home Cemetery, ...	Disease of heart, ...	Mrs. E. W. Vandergrift, Philadelphia, Pa.
Philadelphia, Pa., ..	Bright's disease, ...	Mrs. A. E. Weir, Philadelphia, Pa.
Home Cemetery, ...	Asthenia, ...	None.
Home Cemetery, ...	Asthenia, ...	M. F. Walton, Philadelphia, Pa.
Home Cemetery, ...	General paresis, ...	None.
Media, Pa., ...	Paralysis, ...	A. V. B. Smith, Media, Pa.
Home Cemetery, ...	Pneumonia, ...	Gen. Louis Wagner. Treasurer.
Philadelphia, Pa., ..	Asthenia, ...	James H. Wilson, Philadelphia, Pa.
Philadelphia, Pa., ..	Congestion of lungs, ...	Louis Wuilby, Jr., Philadelphia, Pa.
Philadelphia, Pa., ..	Senile asthenia, ...	Mrs. Mary R. Young, Philadelphia, Pa.
Home Cemetery, ...	Hemiphlegia and results, ...	None.

P. S E.

Pa. 1

REPORT OF THE TRUSTEES

OF THE

PENNSYLVANIA

SOLDIERS' AND SAILORS' HOME

AT ERIE,

FOR THE TWO YEARS ENDING MAY 31, 1904.

WM. STANLEY RAY,
STATE PRINTER OF PENNSYLVANIA,
1904.